Libretto Organigrammi

Gennaio 2024

anas
GRUPPO FS ITALIANE

Informazione pubblica - Public information

Organigramma Direzione Generale

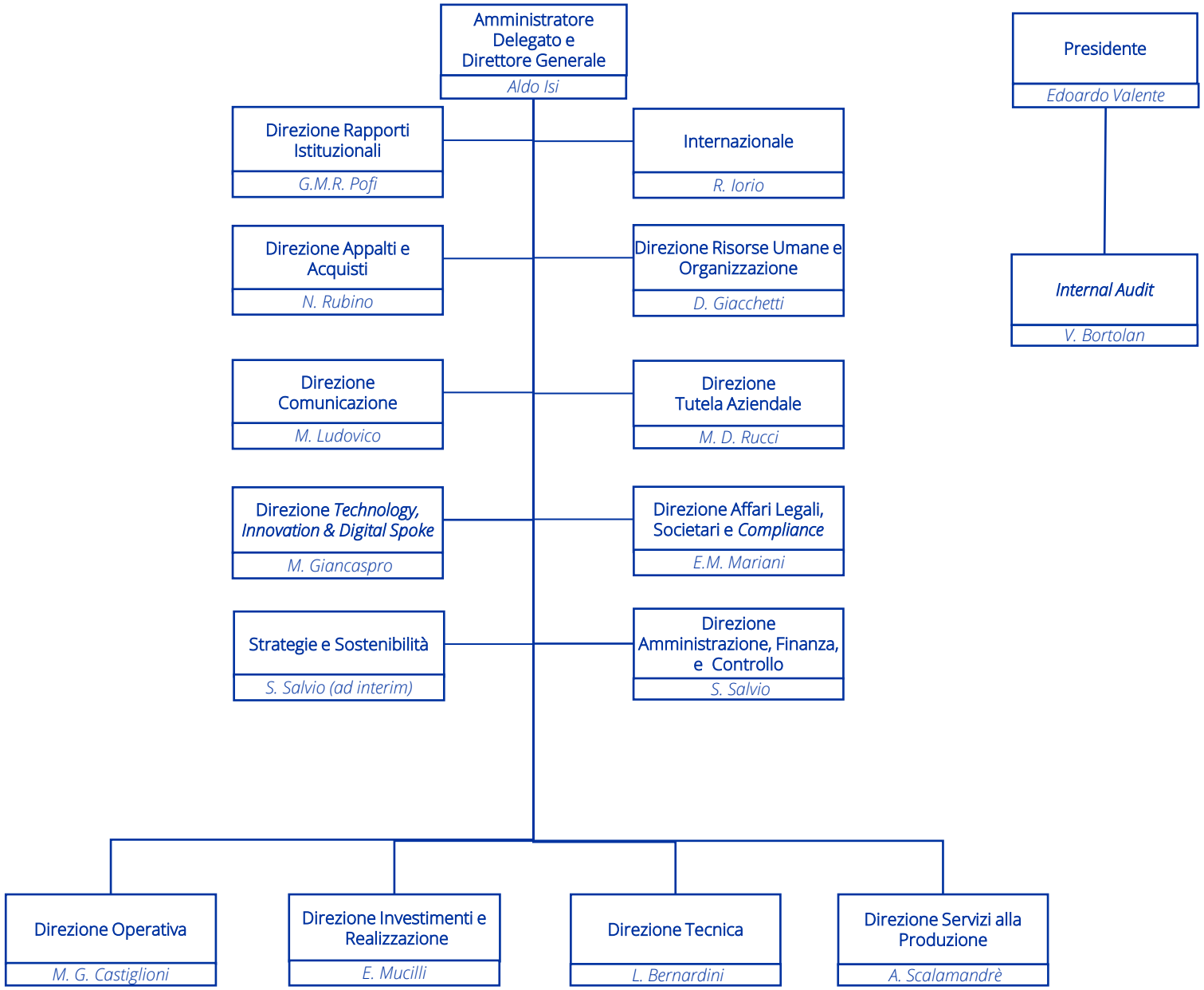

Organigramma Direzione Generale

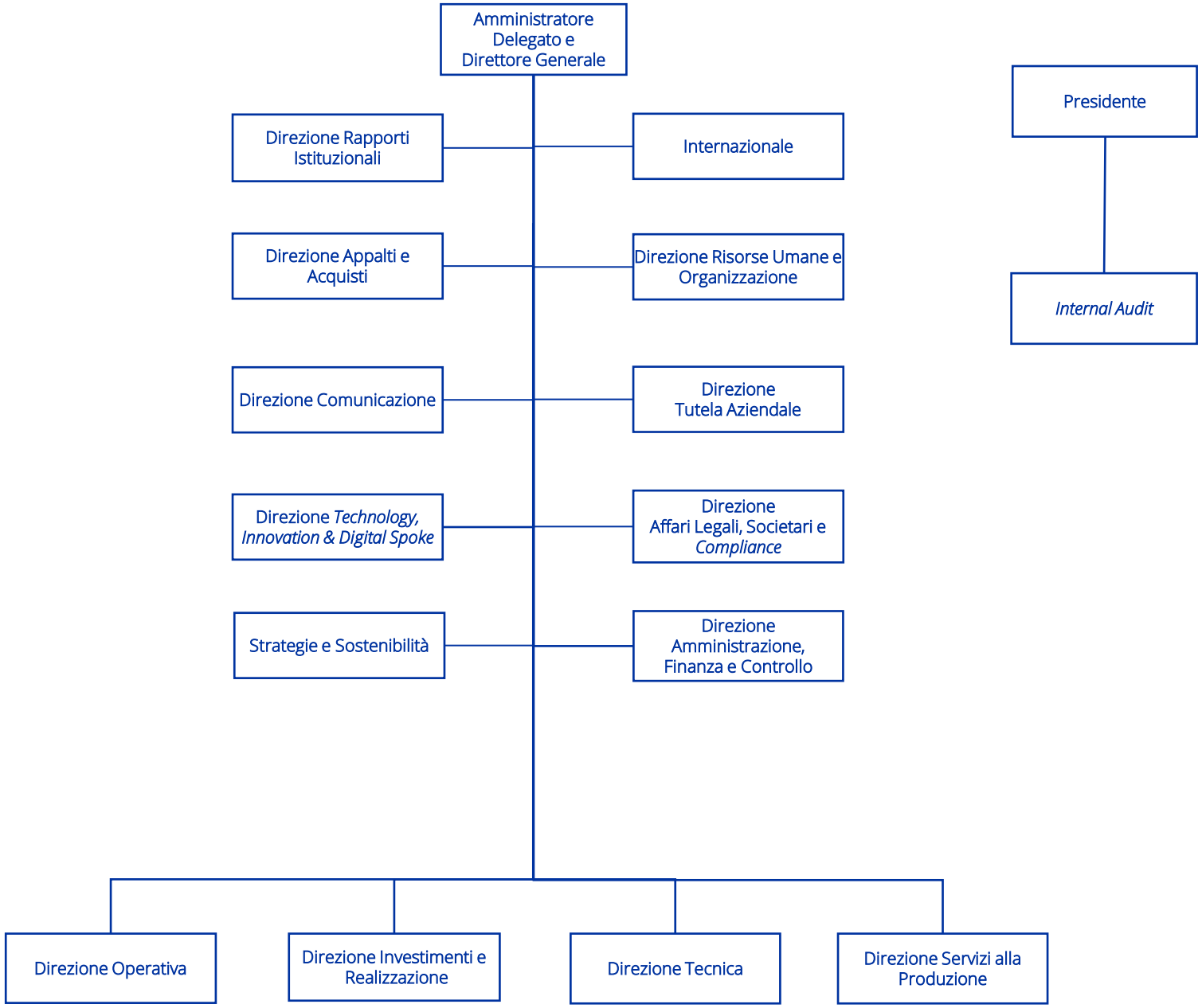

Organigramma Internazionale

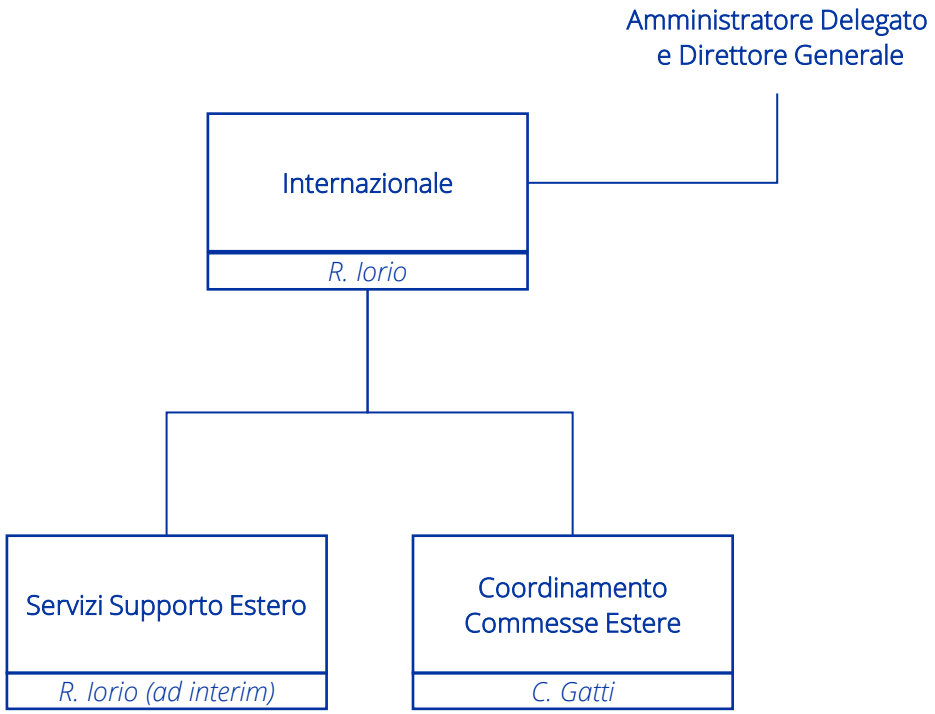

Organigramma Direzione Appalti e Acquisti

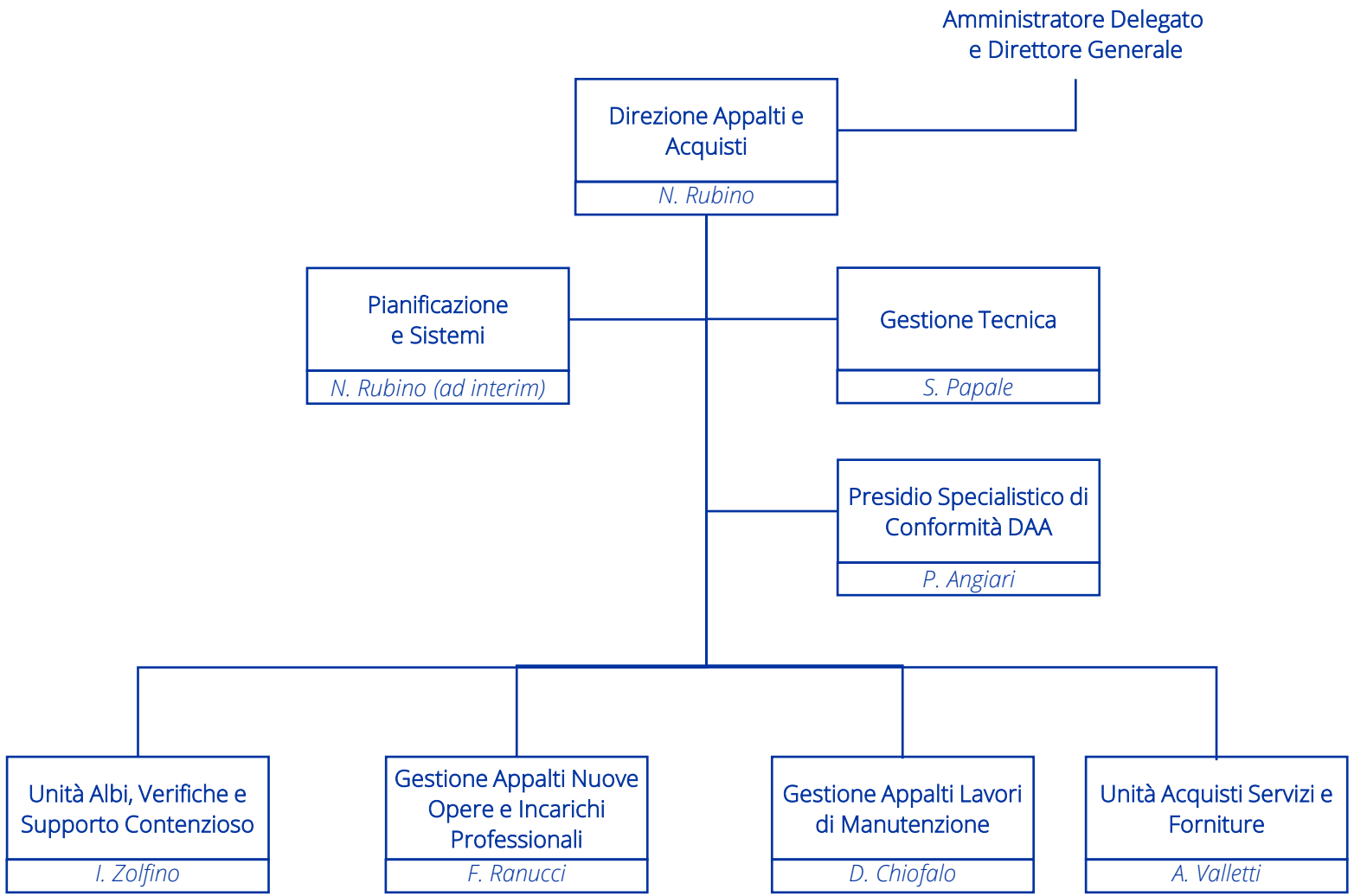

Organigramma Pianificazione e Sistemi

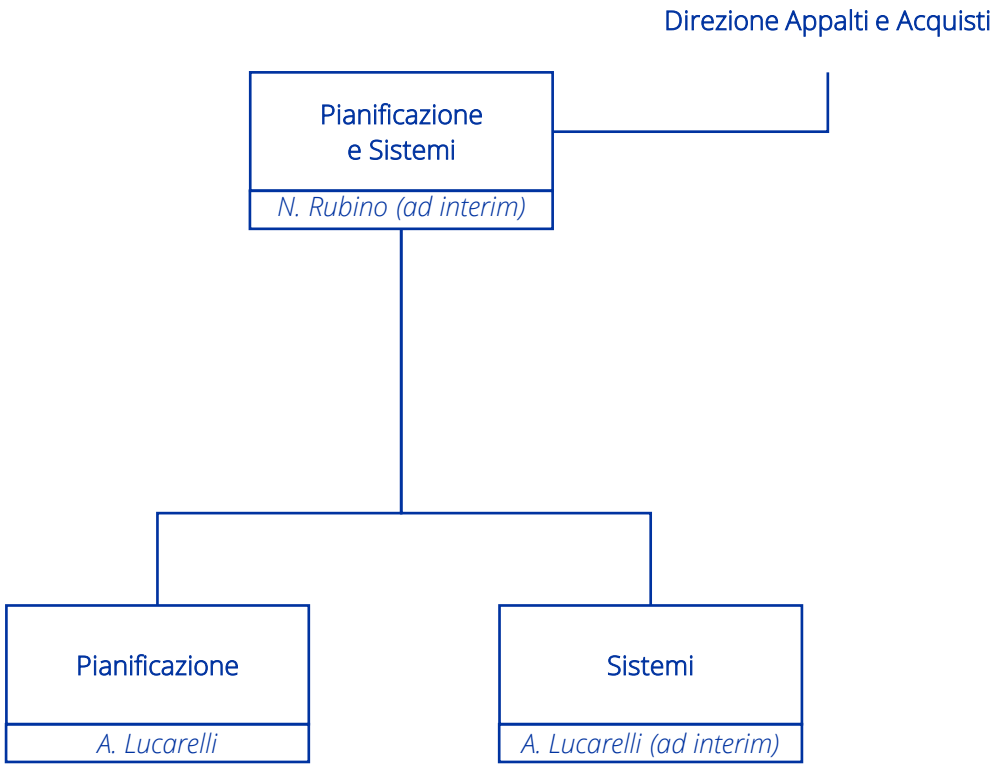

Organigramma Gestione Tecnica

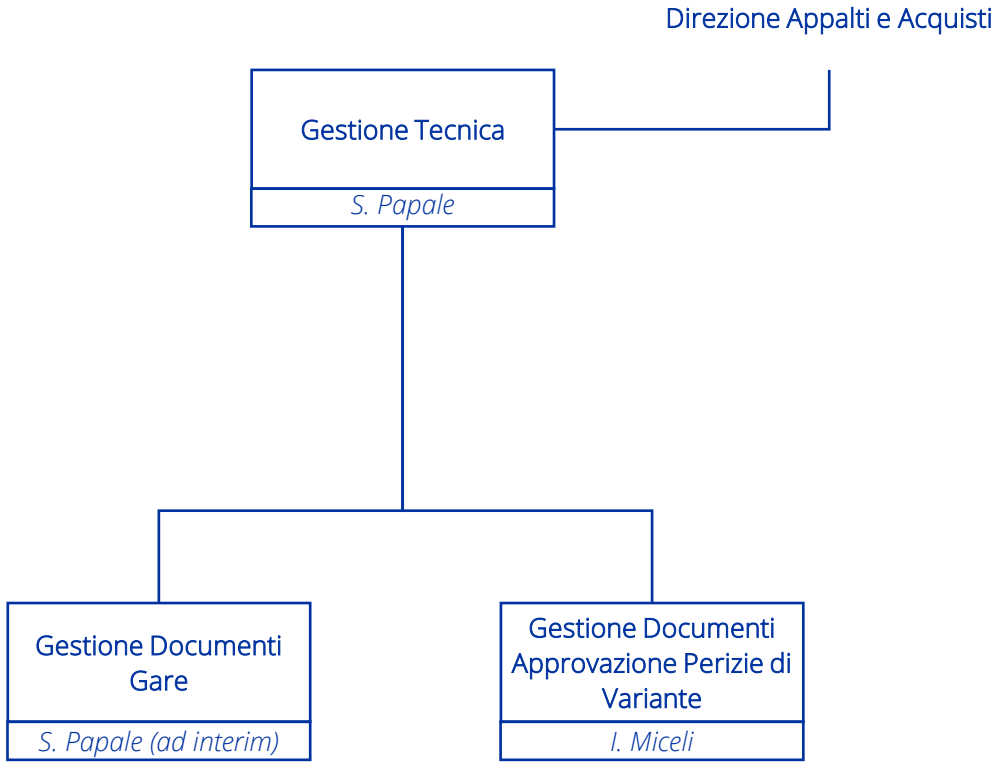

Organigramma Unità Albi, Verifiche e Supporto Contenzioso

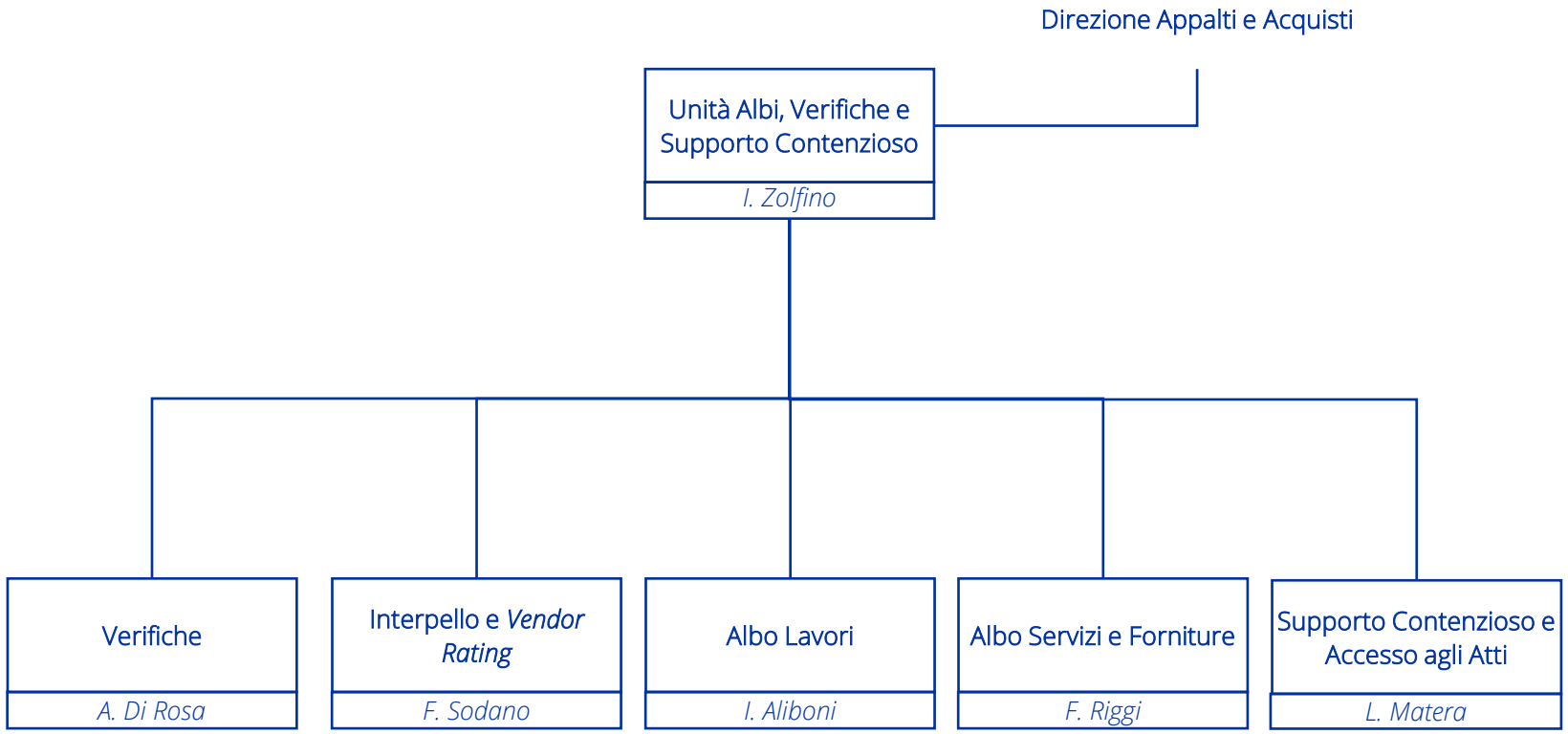

Organigramma Gestione Appalti Nuove Opere e Incarichi Professionali

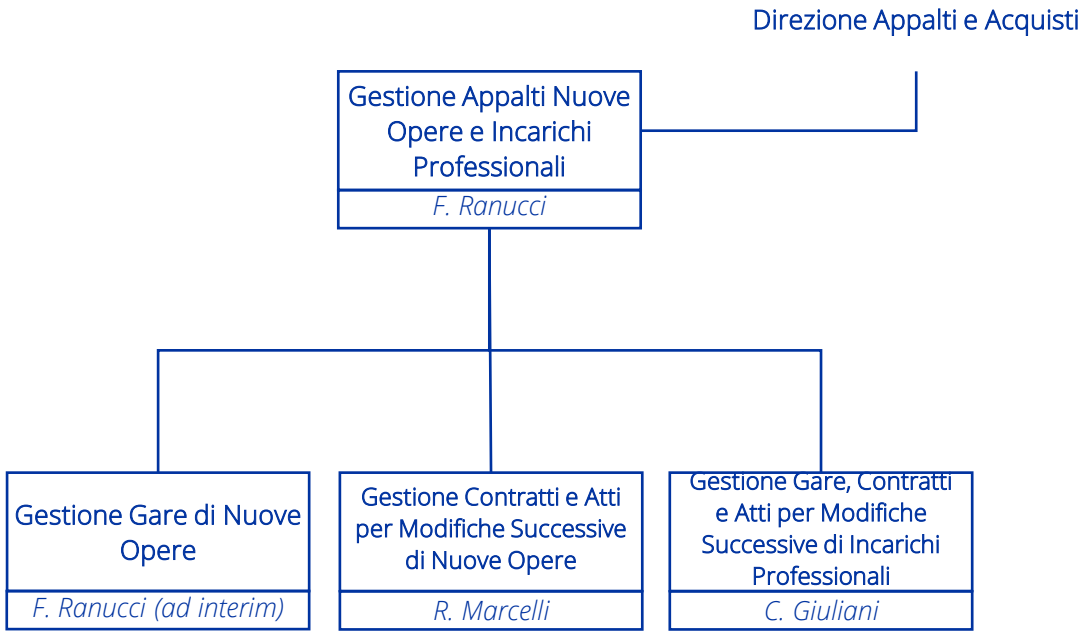

Organigramma Gestione Appalti Lavori di Manutenzione

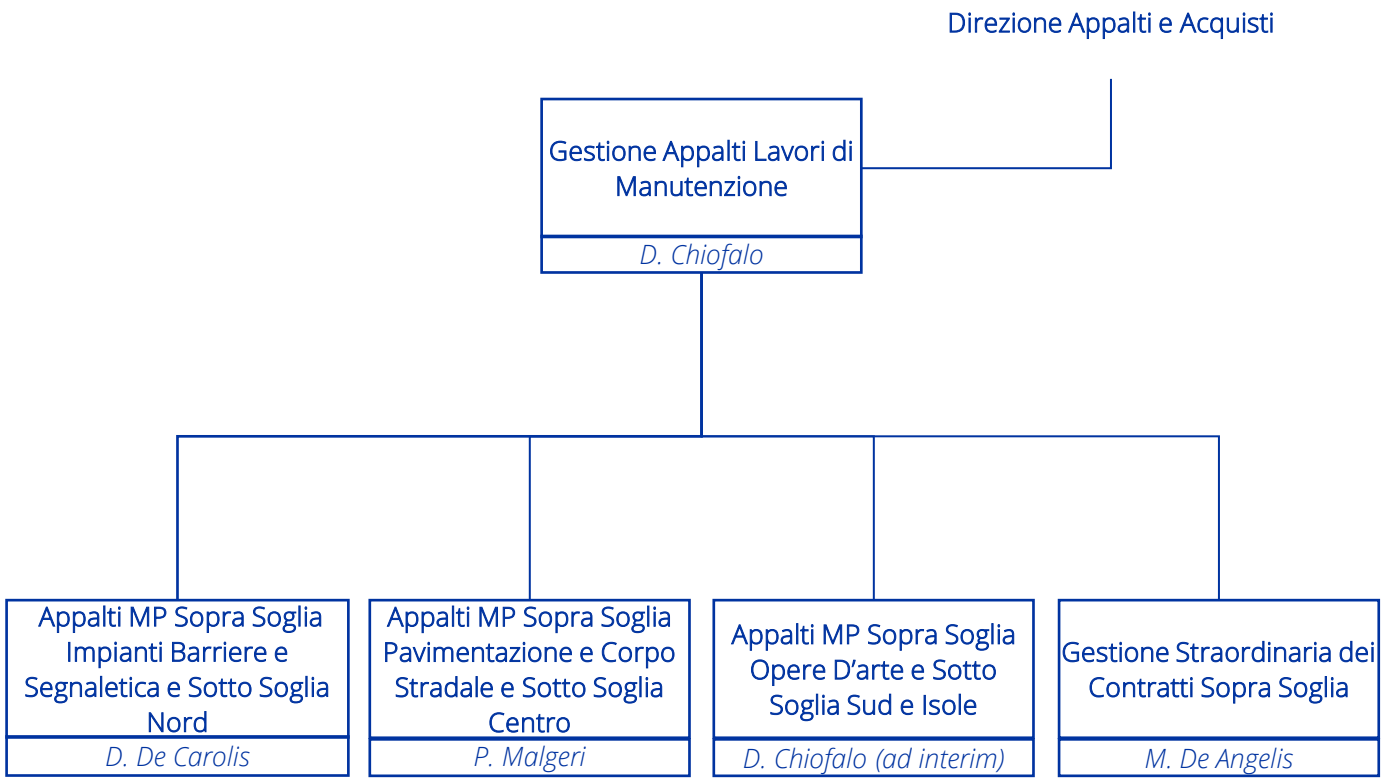

Organigramma Unità Acquisti Servizi e Forniture

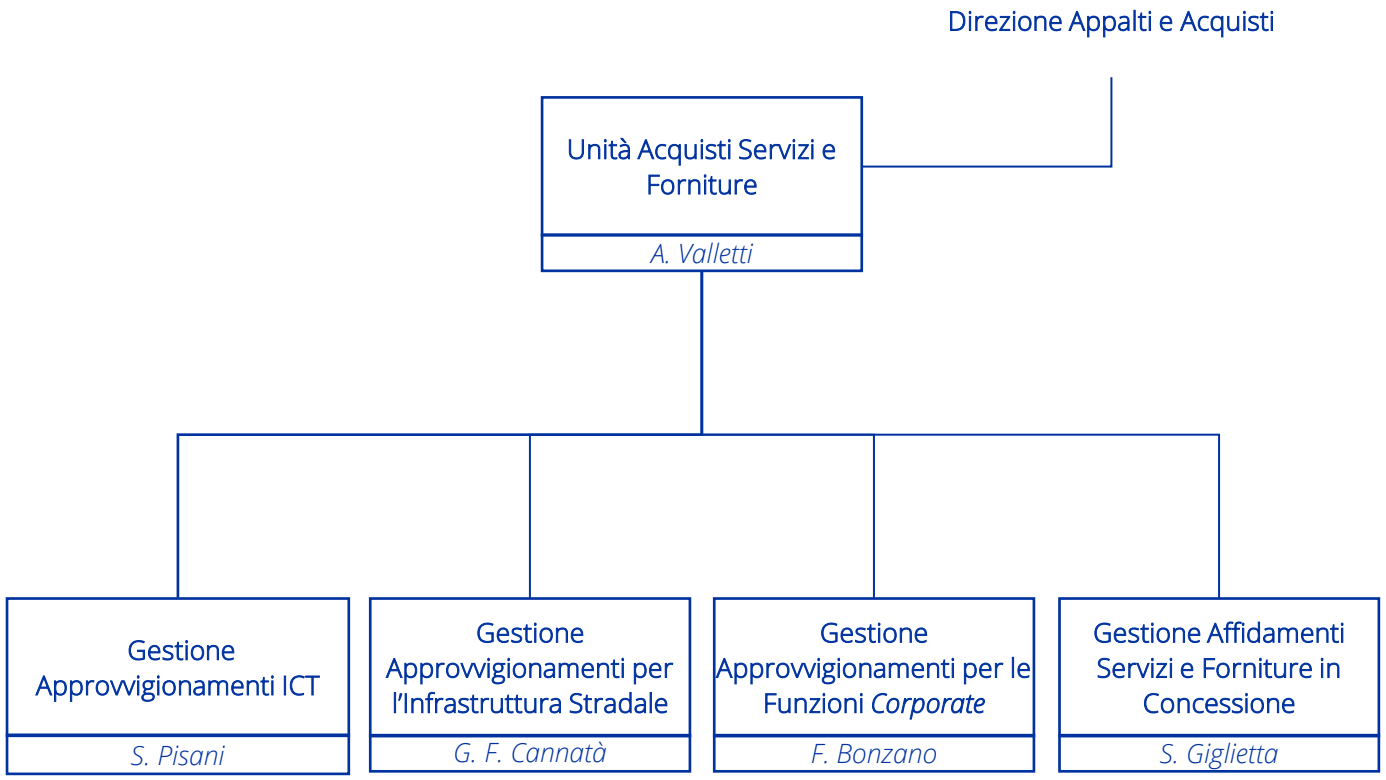

Organigramma Direzione Risorse Umane e Organizzazione

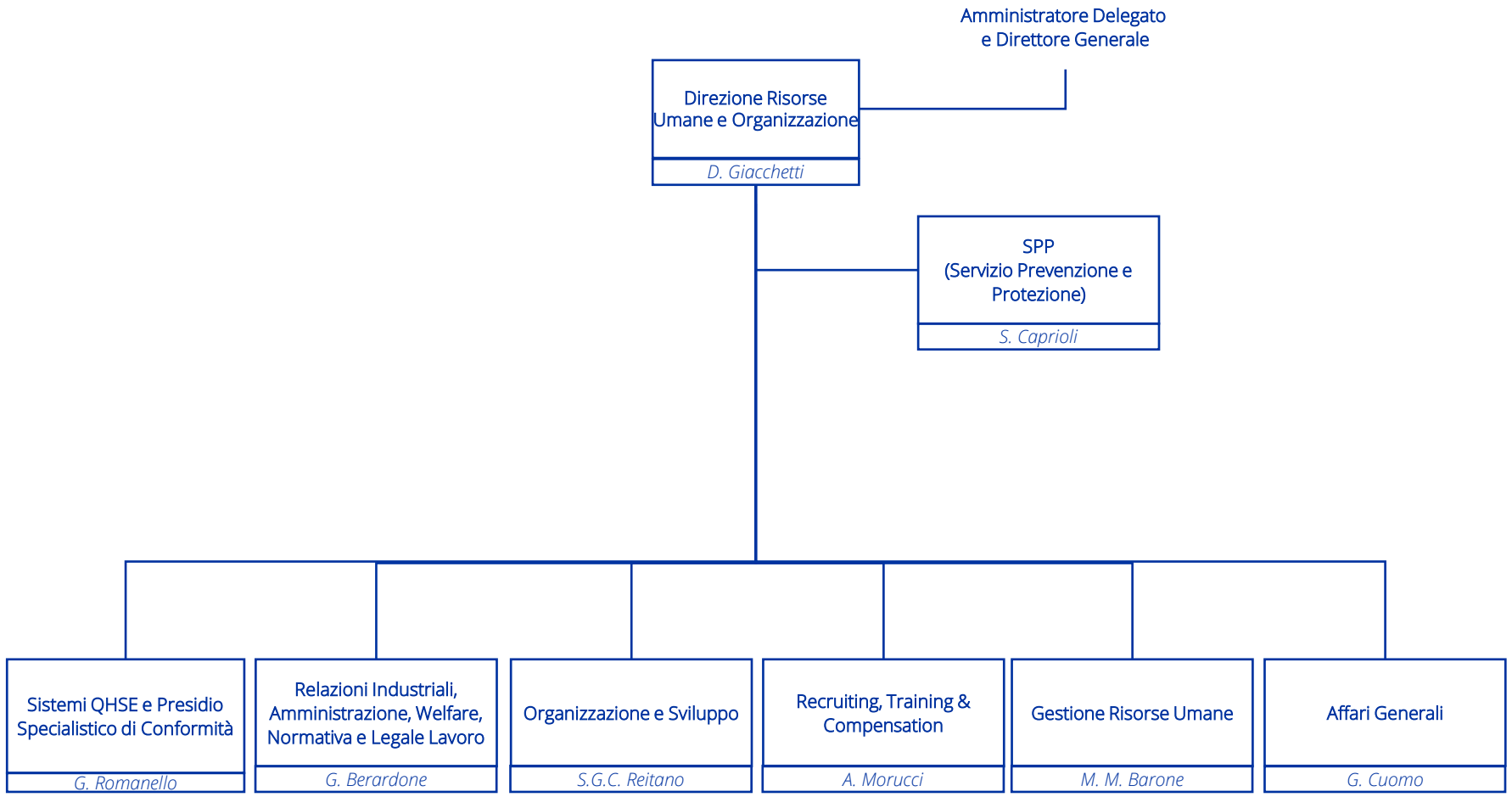

Organigramma Sistemi QHSE e Presidio Specialistico di Conformità

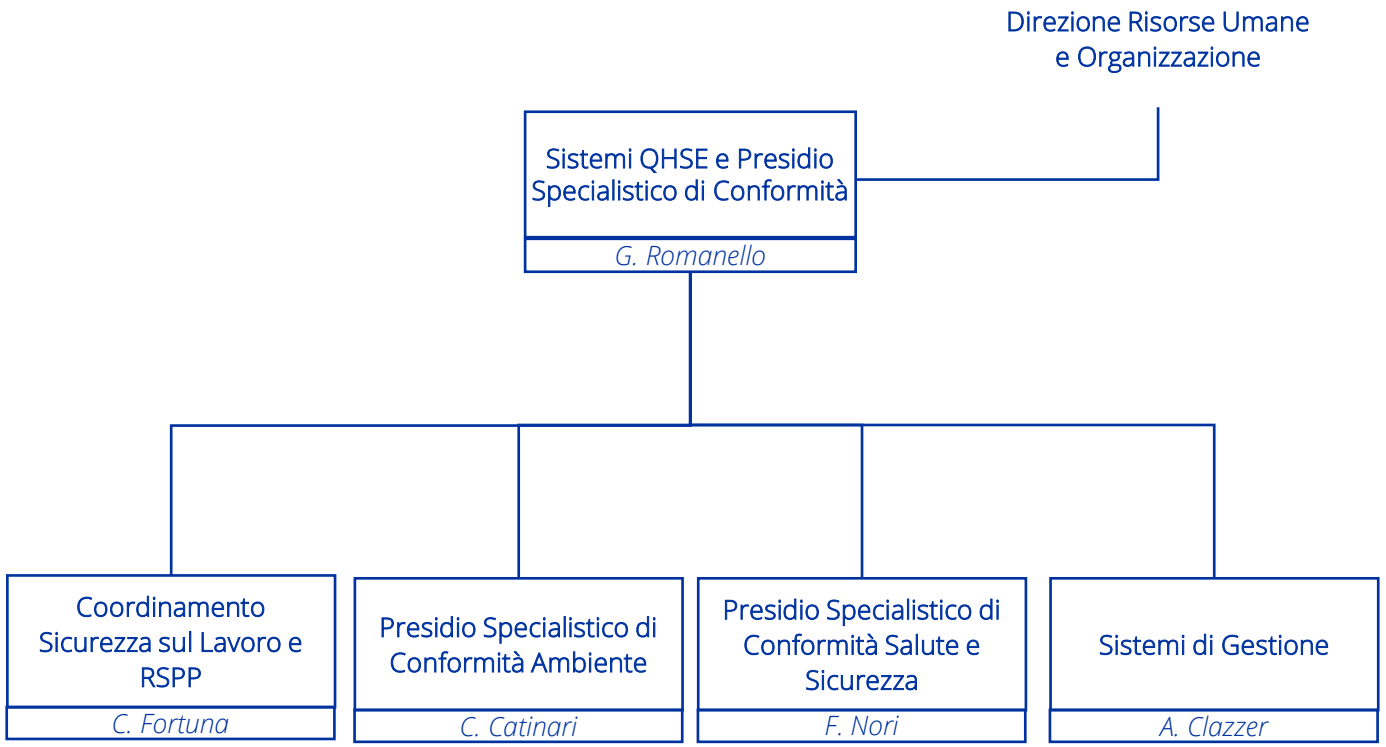

Organigramma Relazioni Industriali, Amministrazione, Welfare, Normativa e Legale Lavoro

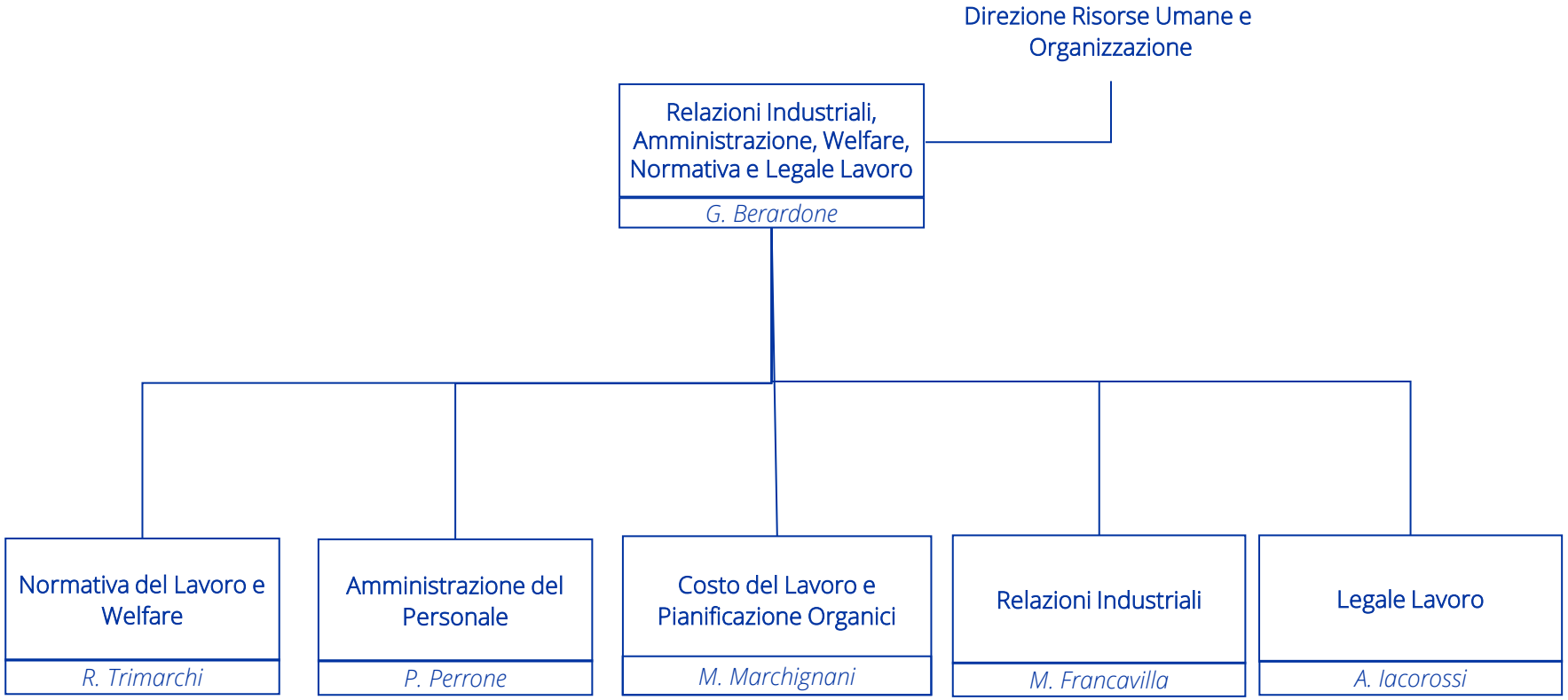

Organigramma Organizzazione e Sviluppo

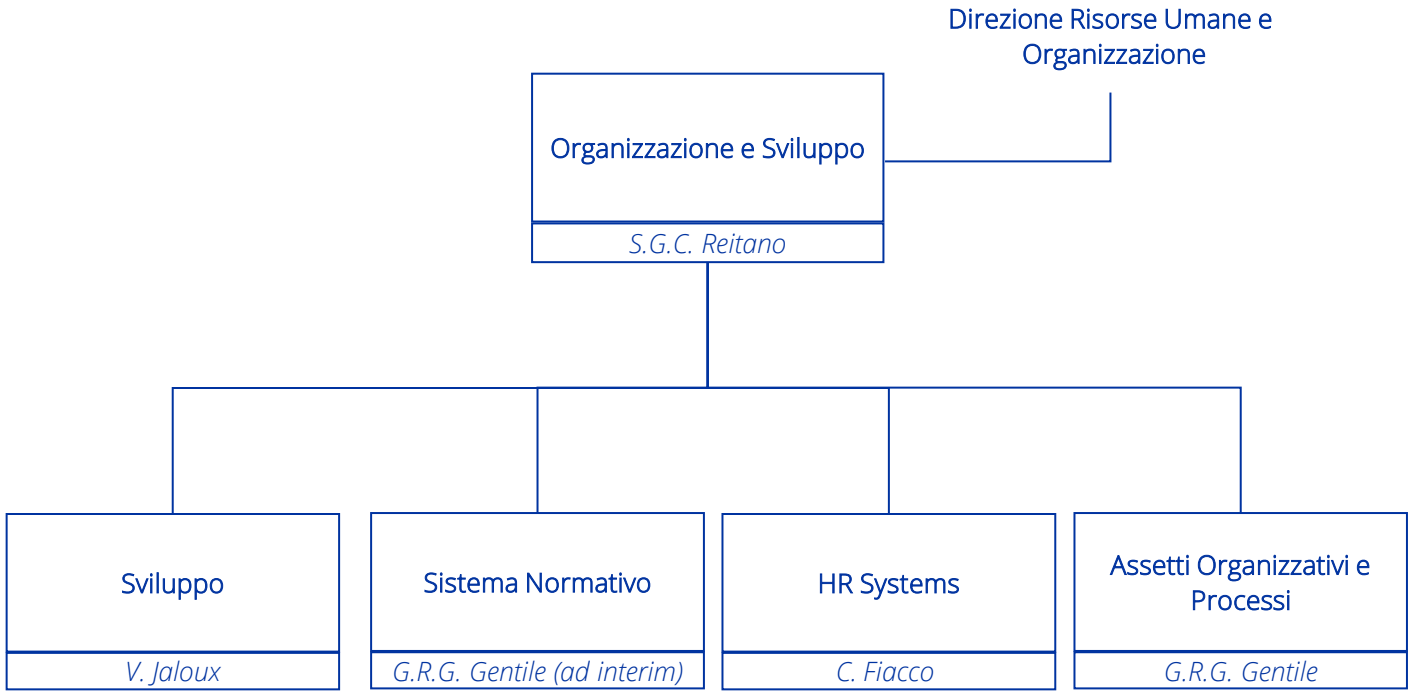

Organigramma Recruiting, Training & Compensation

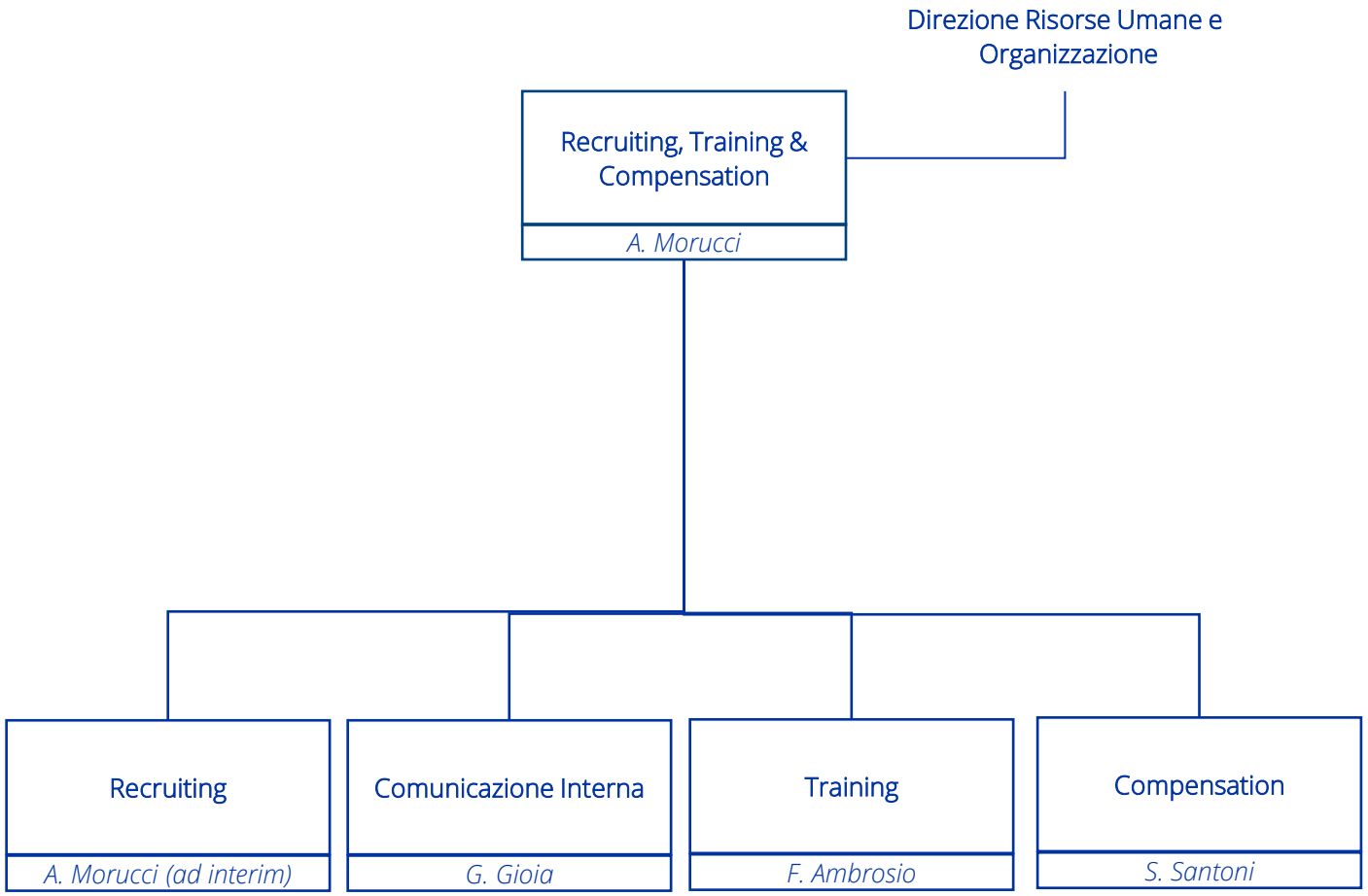

Organigramma Gestione Risorse Umane

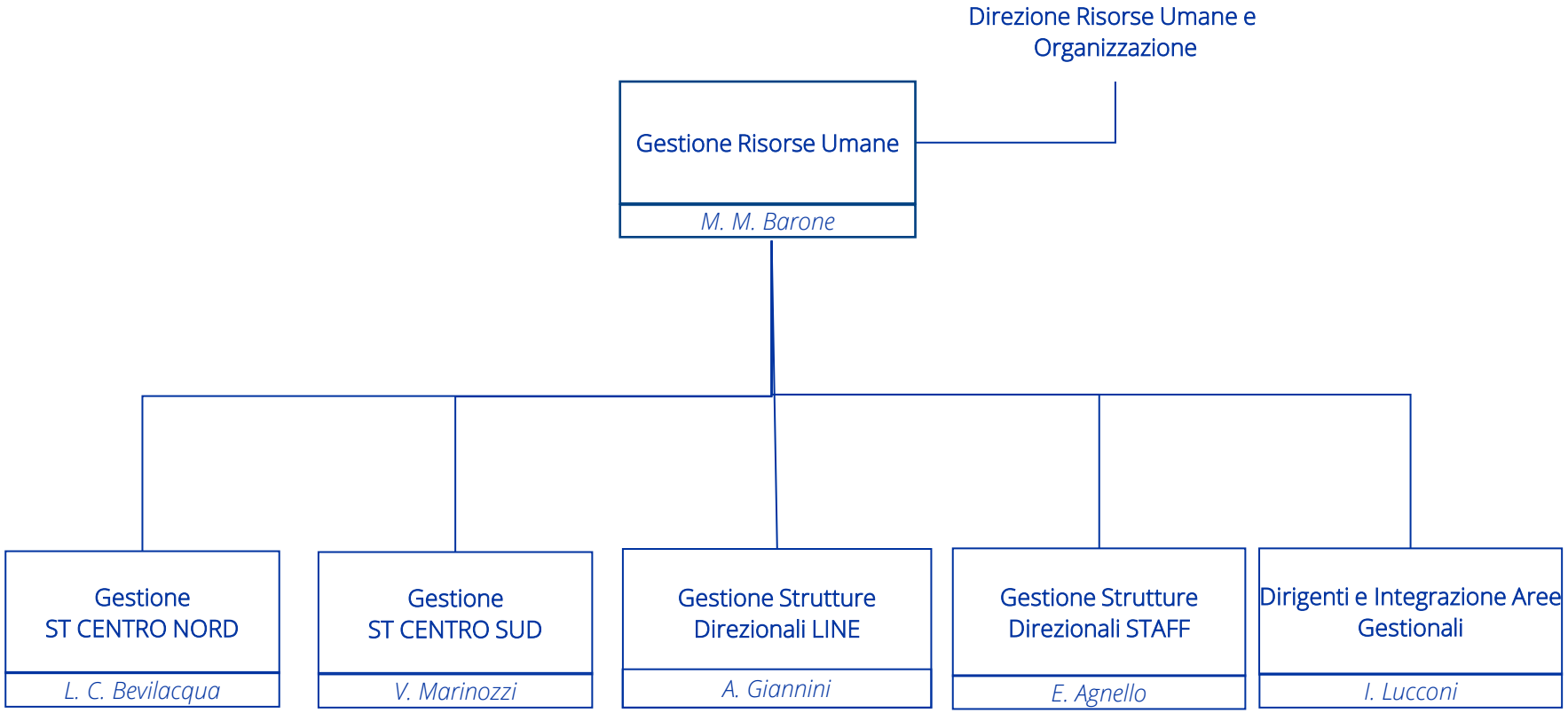

Organigramma Affari Generali

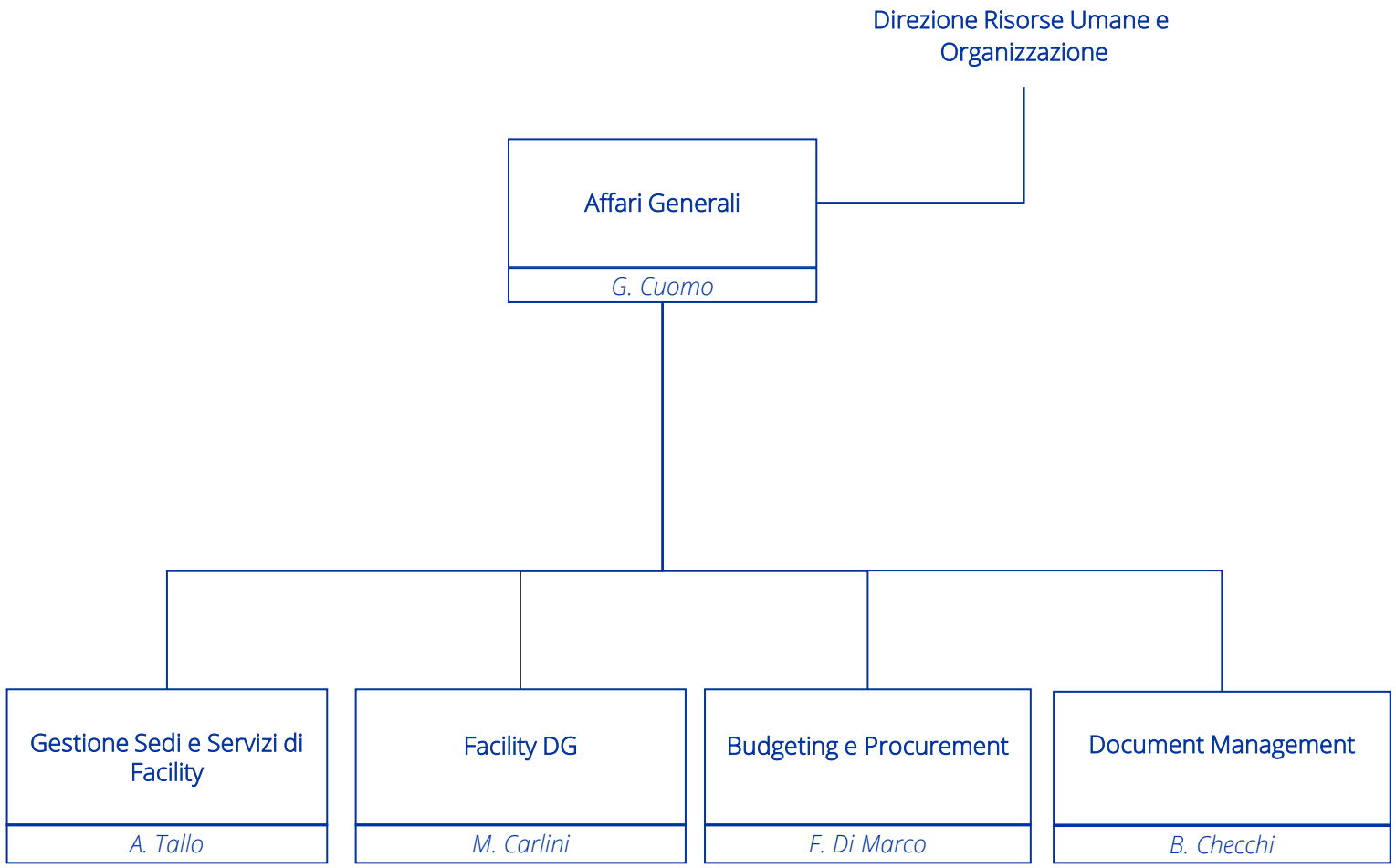

Organigramma Direzione Tutela Aziendale

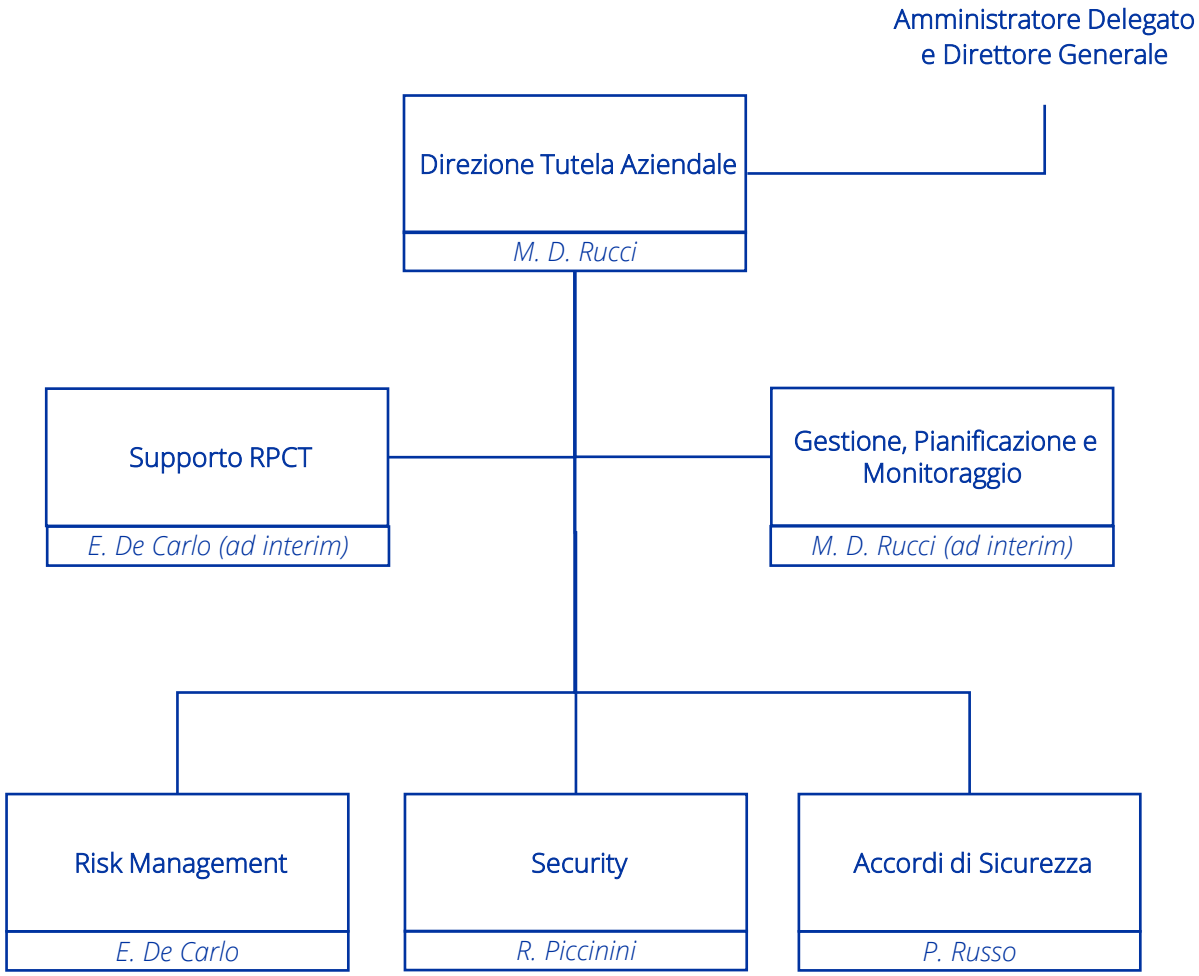

Organigramma Risk Management

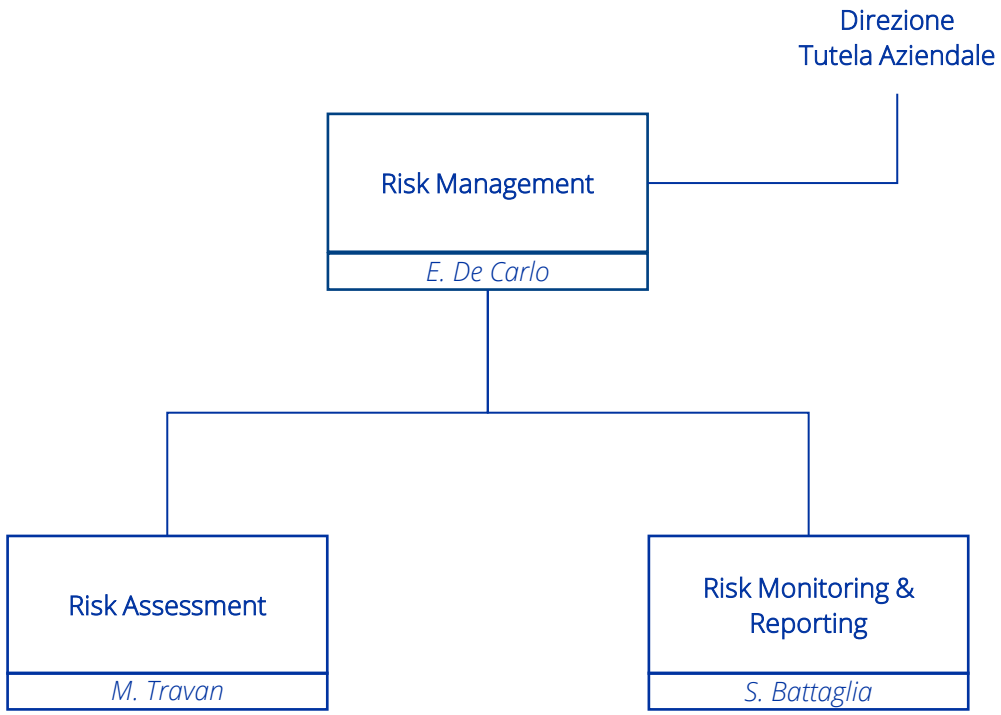

Organigramma Security

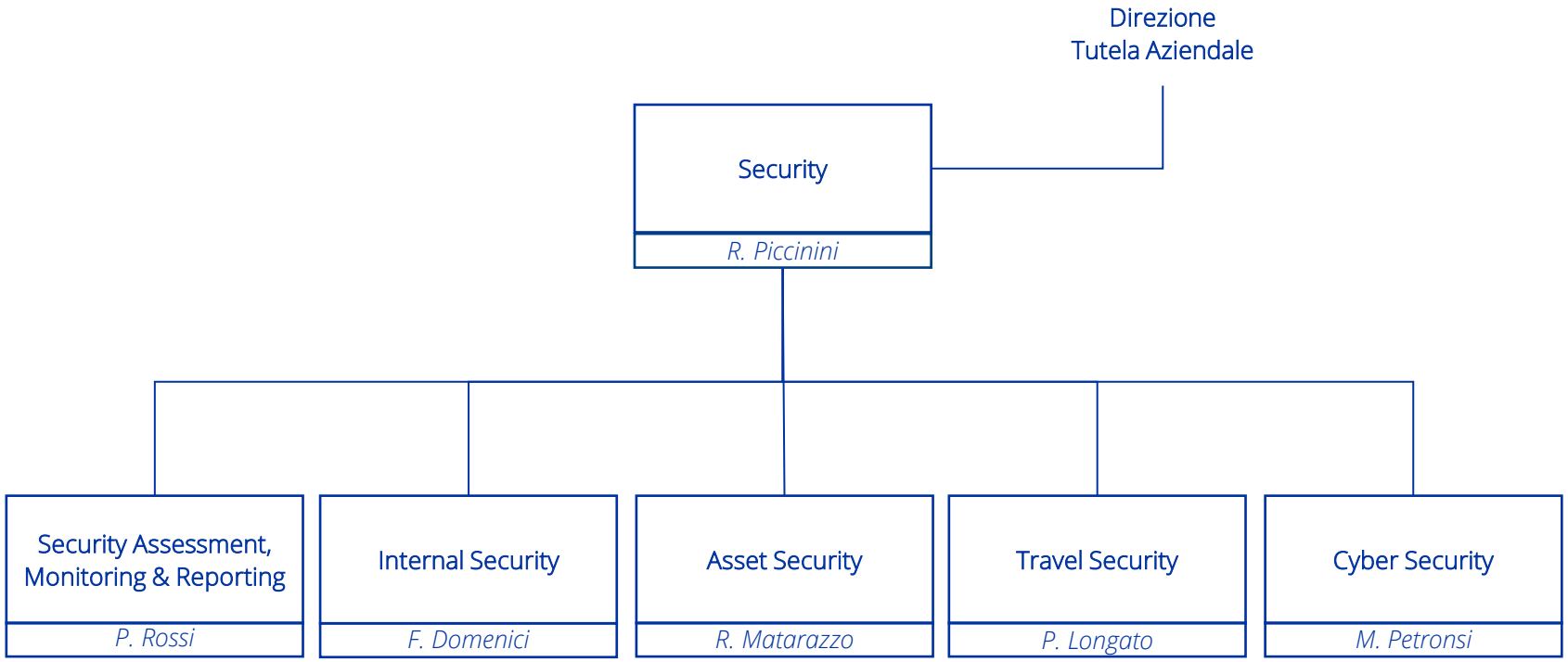

Organigramma Accordi di Sicurezza

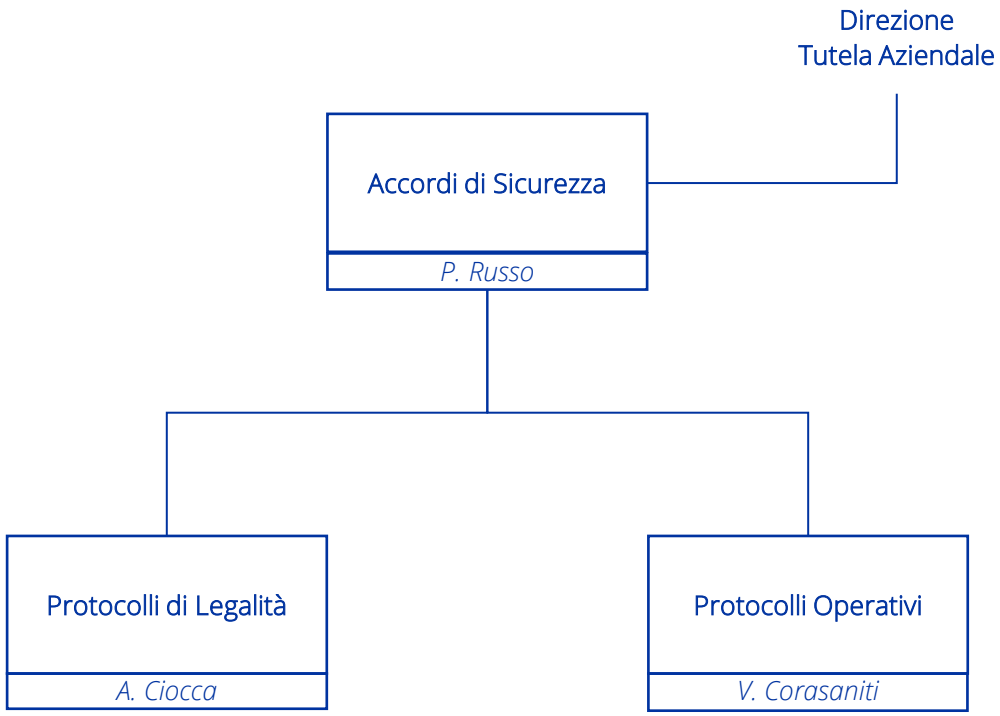

Organigramma Direzione *Technology, Innovation & Digital Spoke*

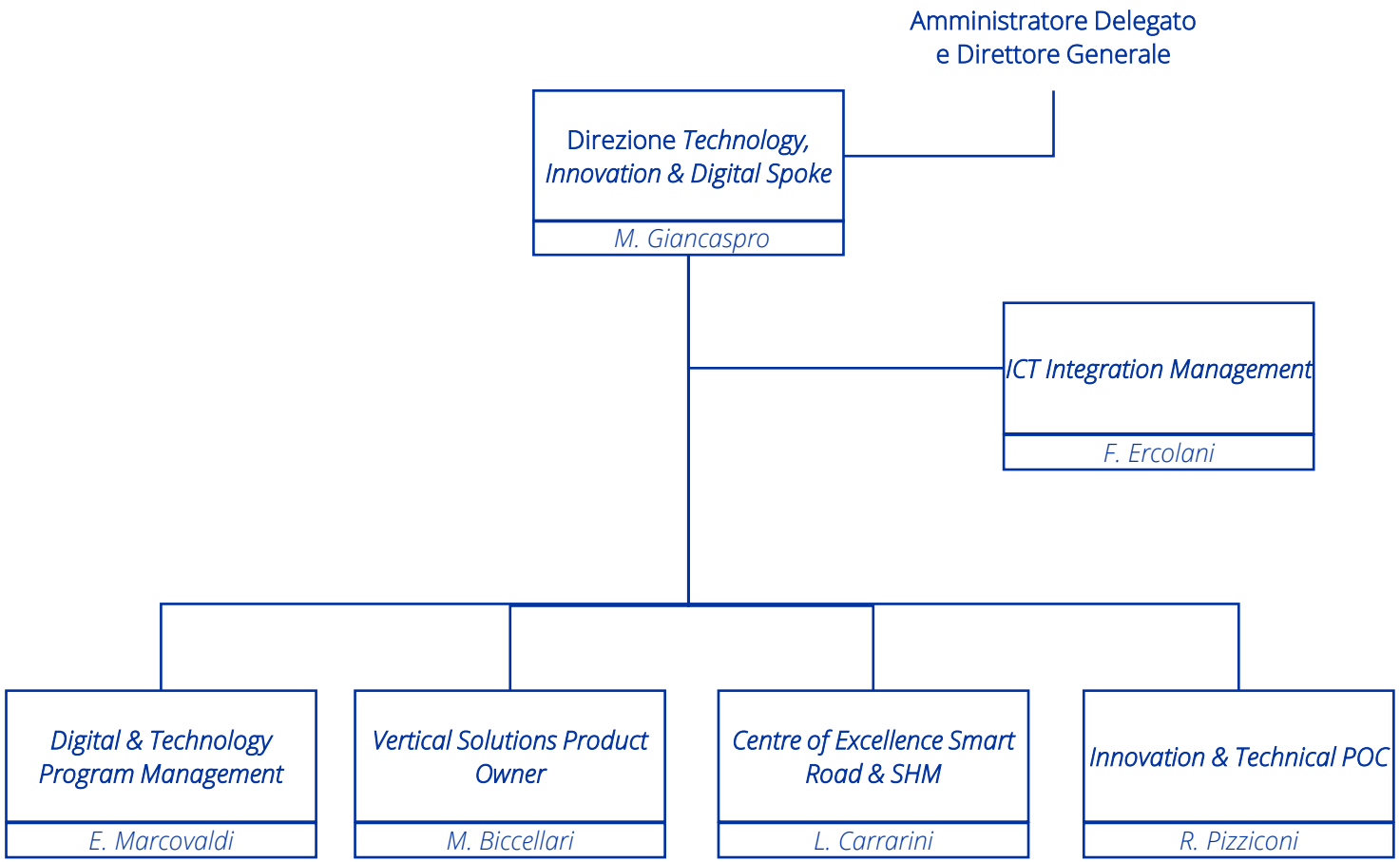

Organigramma *ITC Integration Management*

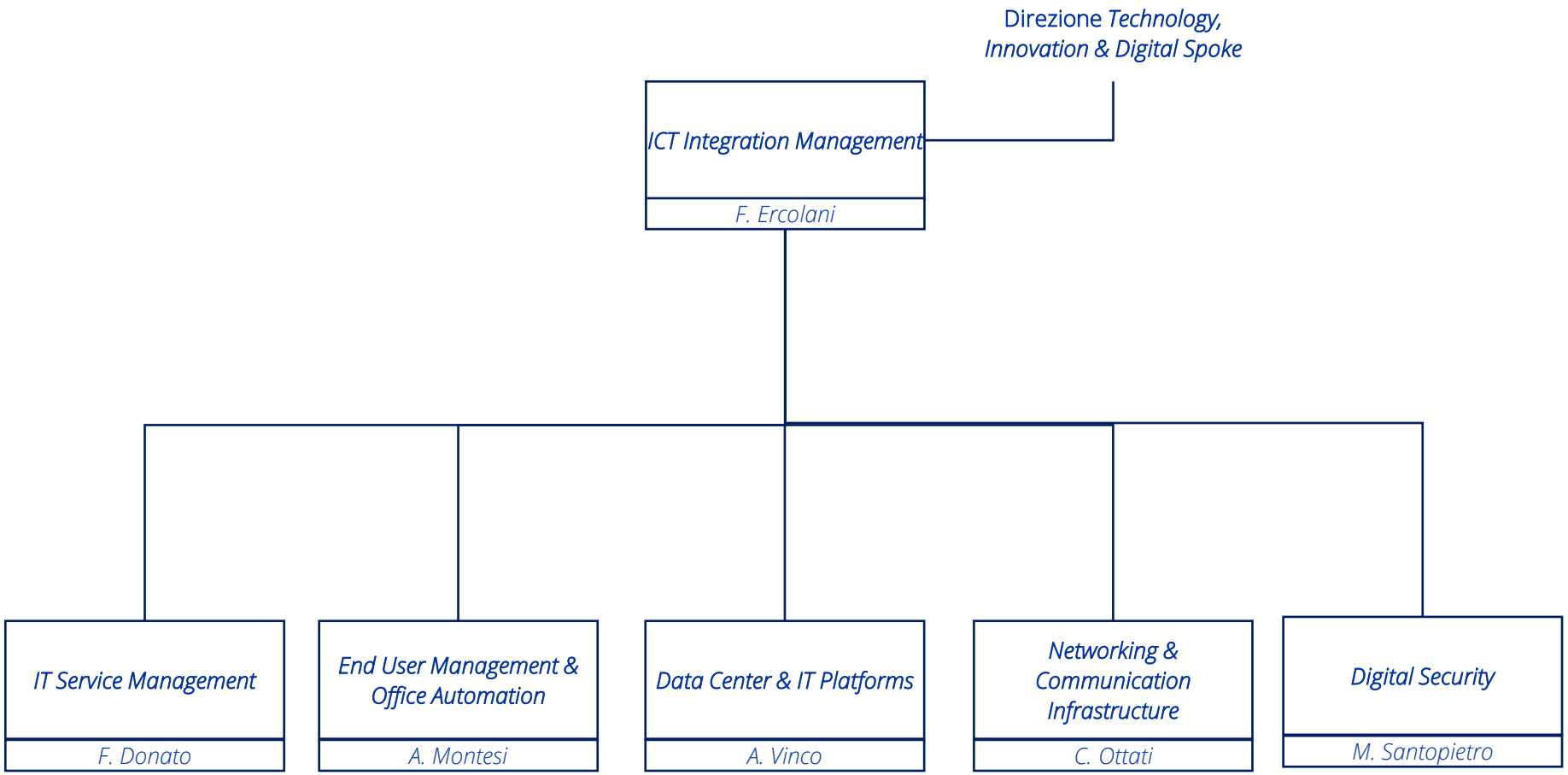

Organigramma *Digital & Technology Program Management*

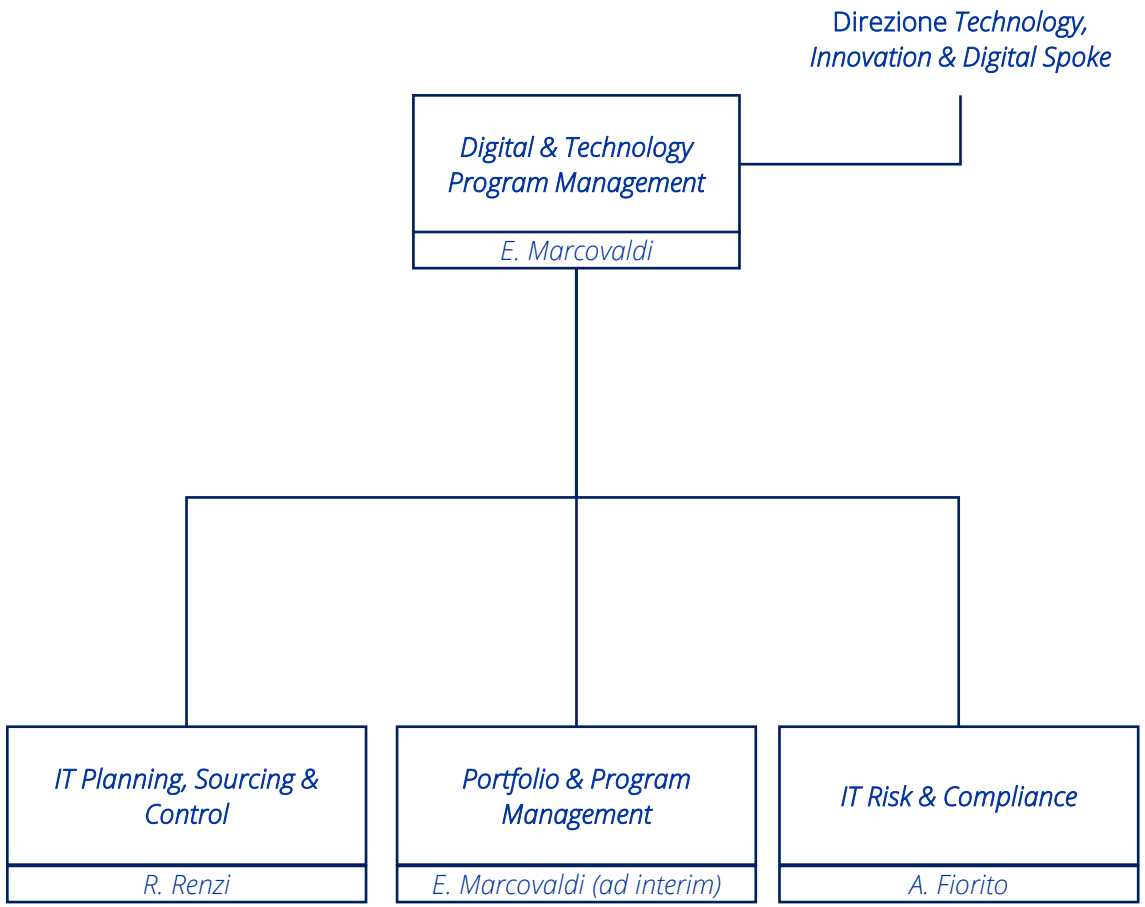

Organigramma *Vertical Solutions Product Owner*

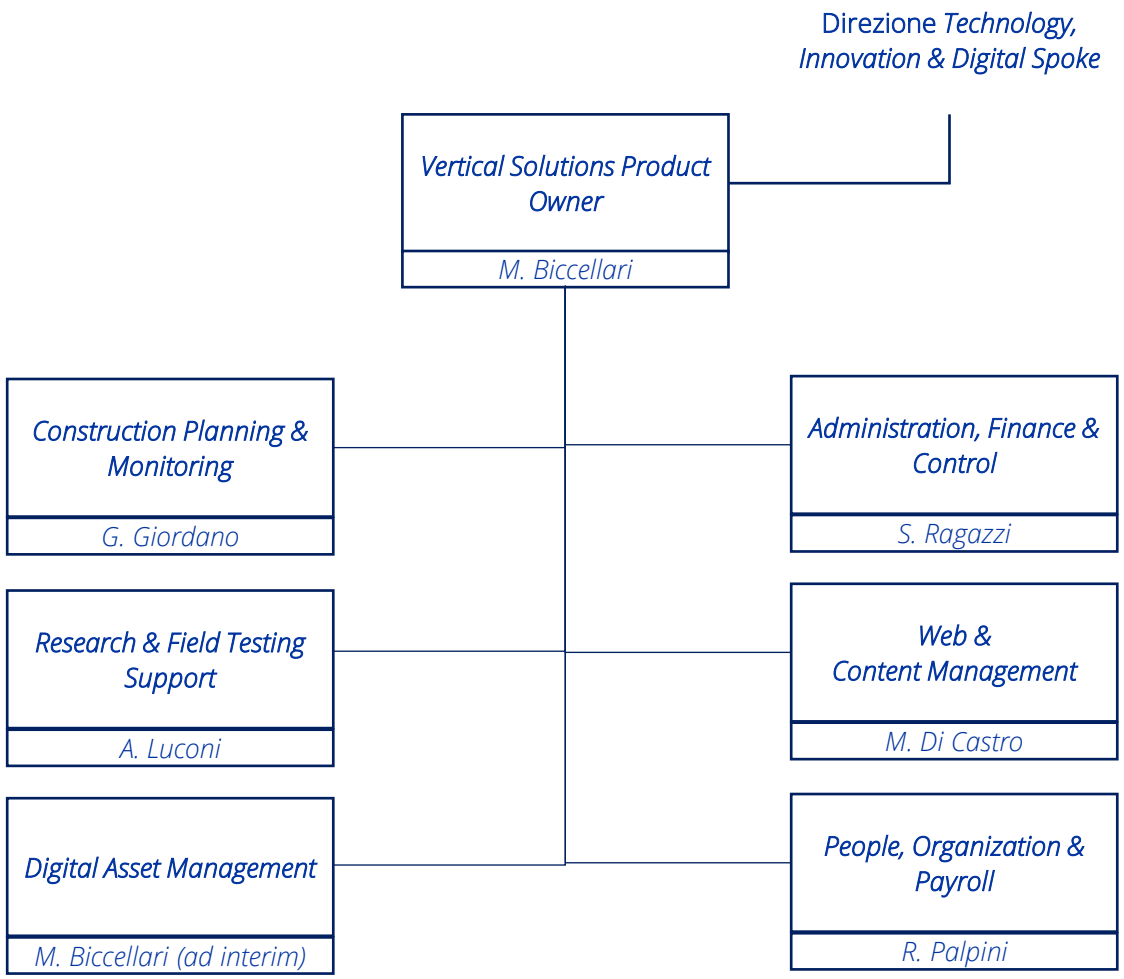

Organigramma *Innovation & Technical POC*

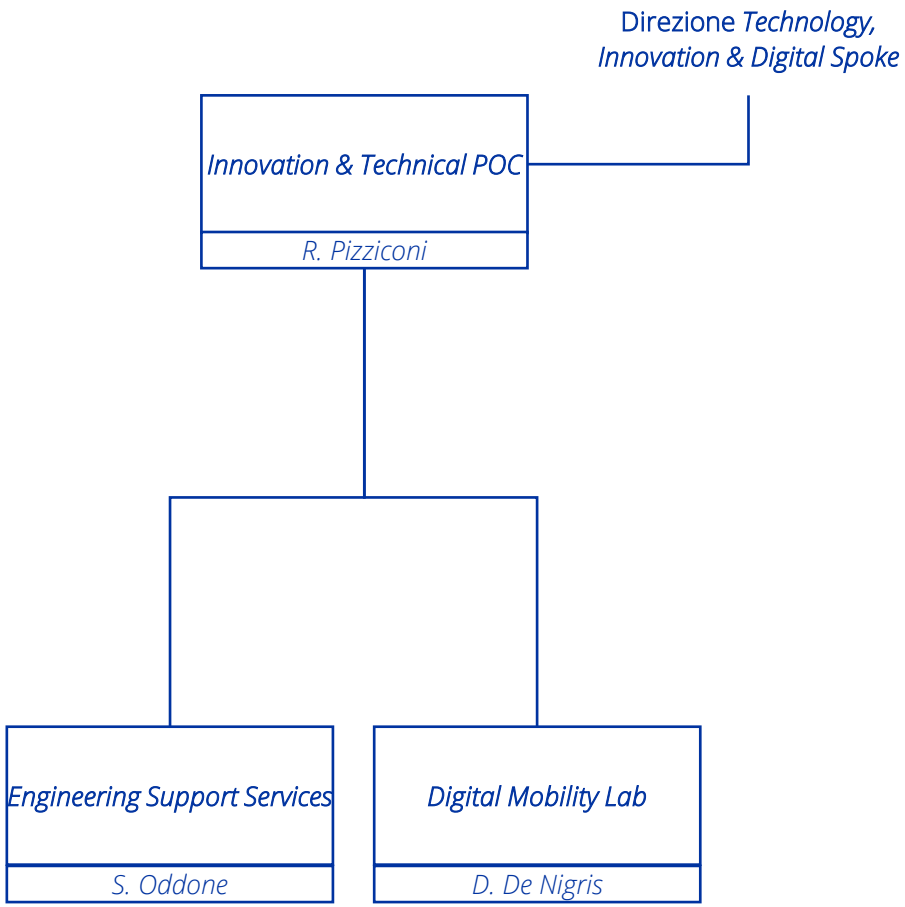

Organigramma *Centre of Excellence Smart Road & SHM*

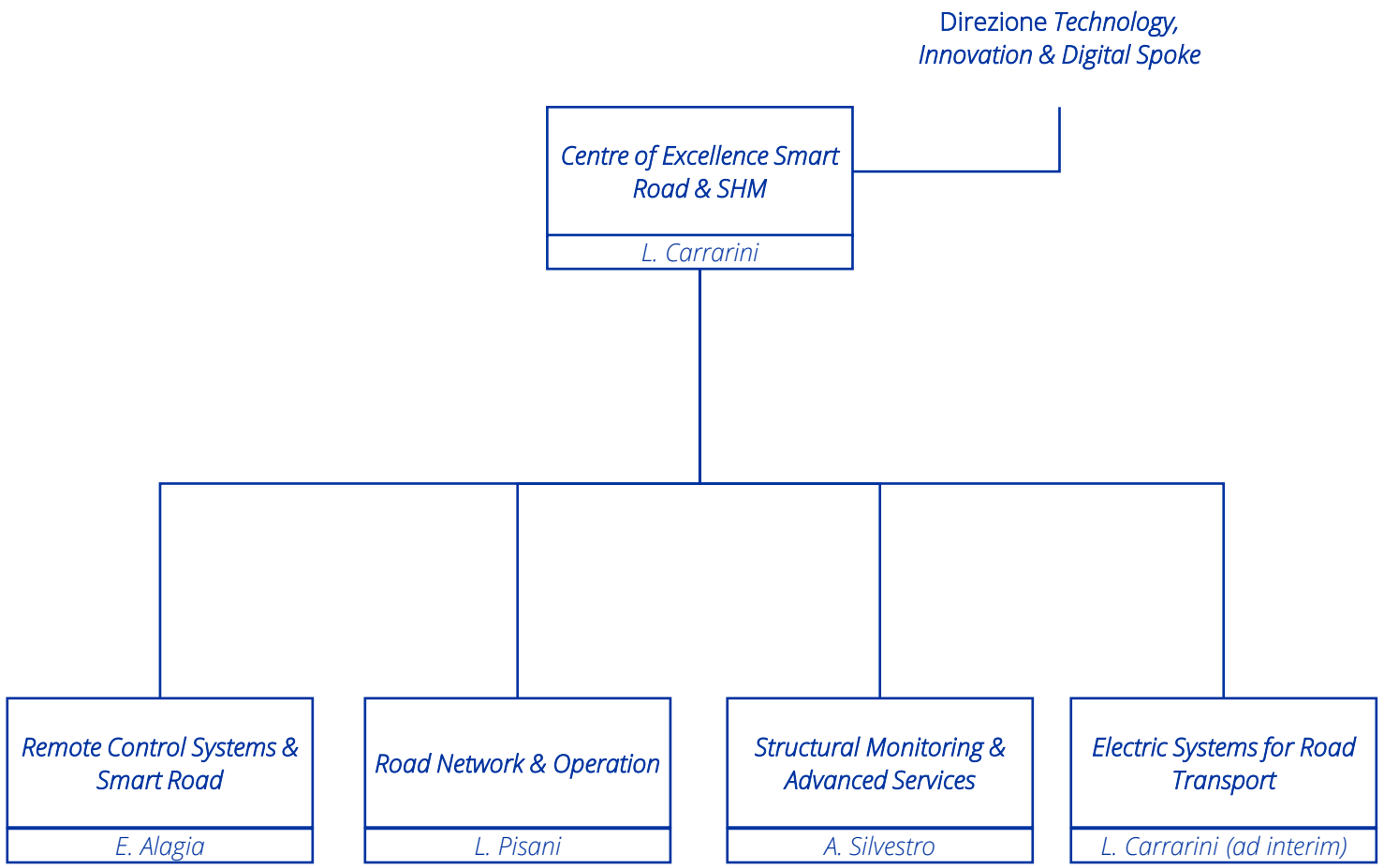

Organigramma Direzione Rapporti Istituzionali

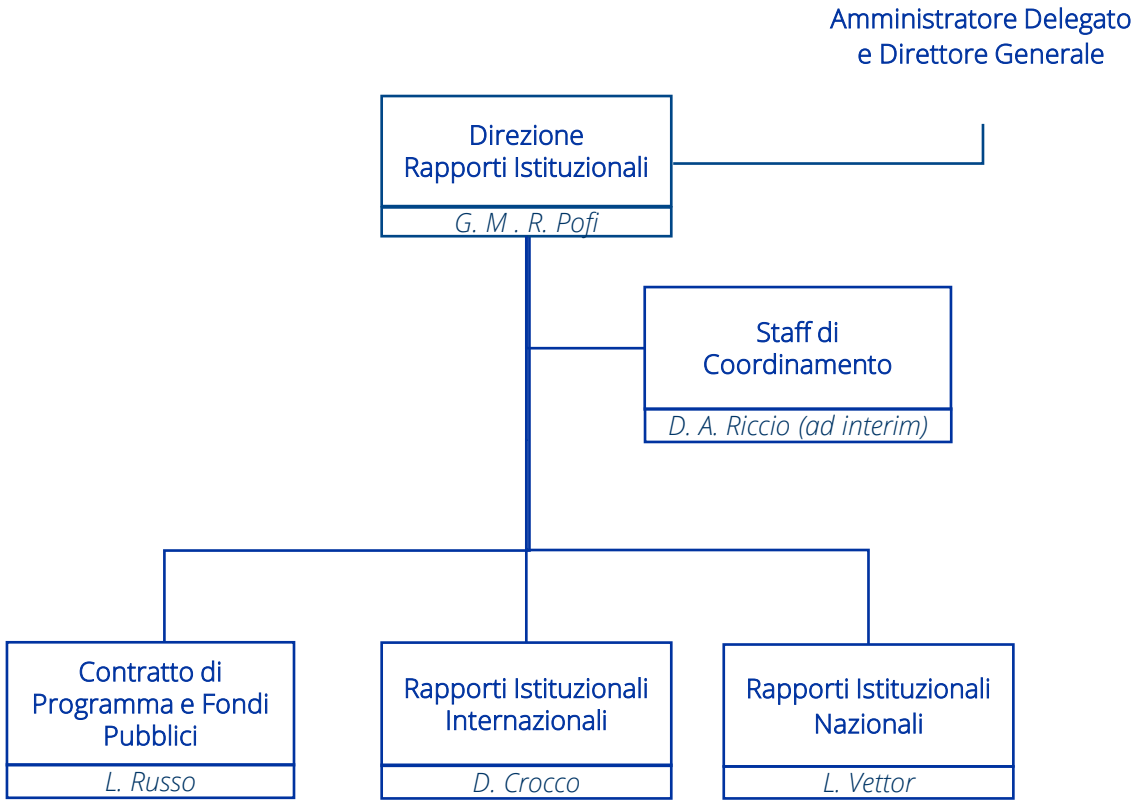

Organigramma Contratto di Programma e Fondi Pubblici

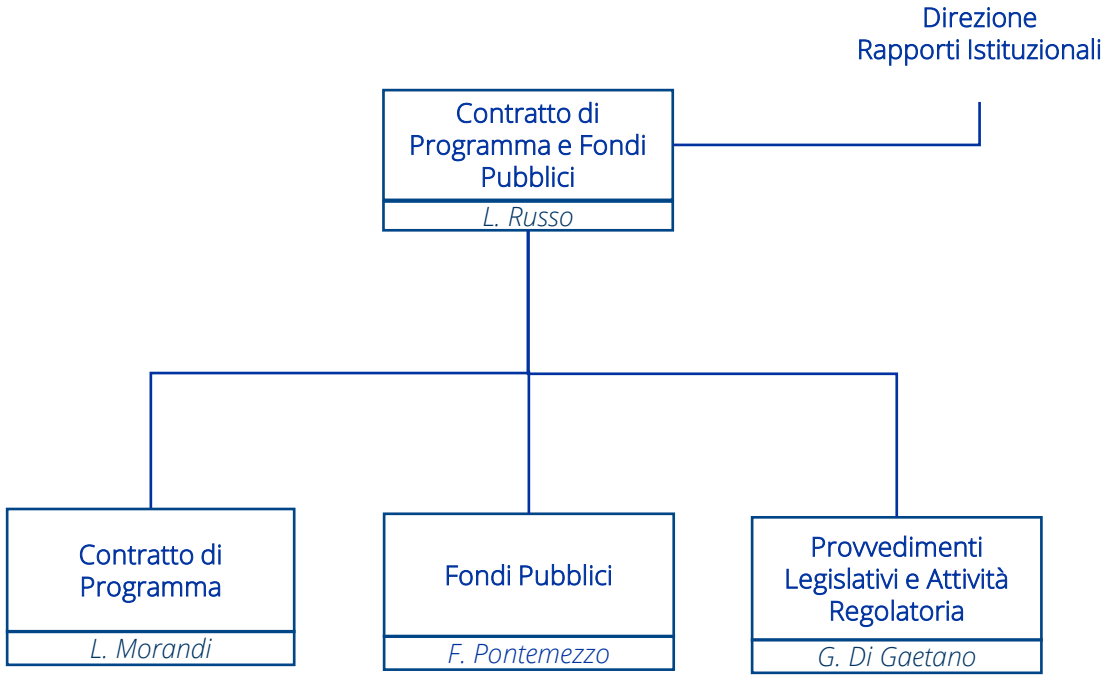

Organigramma Rapporti Istituzionali Nazionali

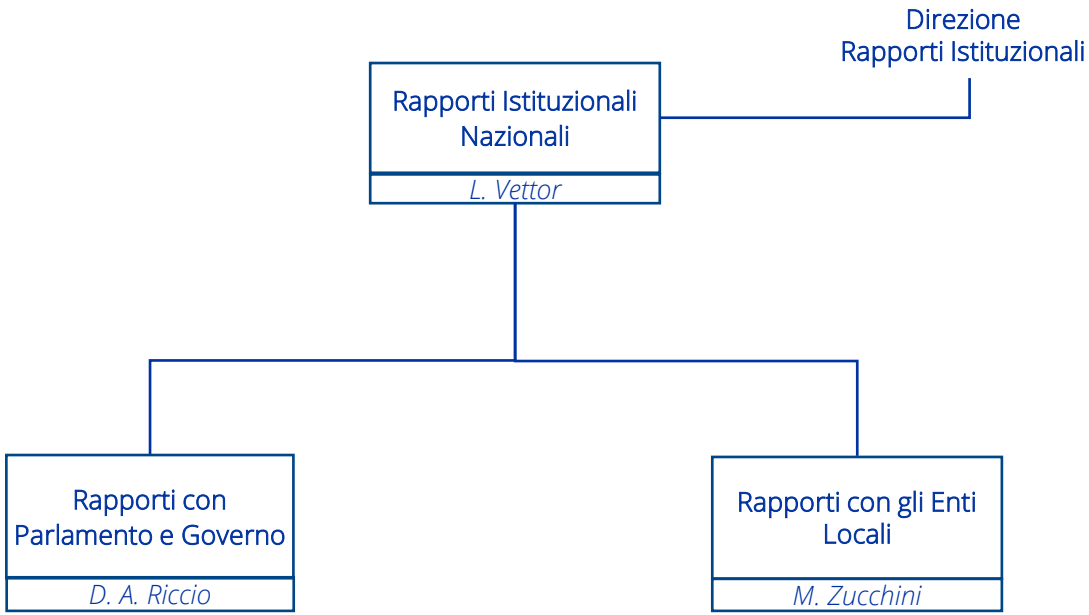

Organigramma Rapporti Istituzionali Internazionali

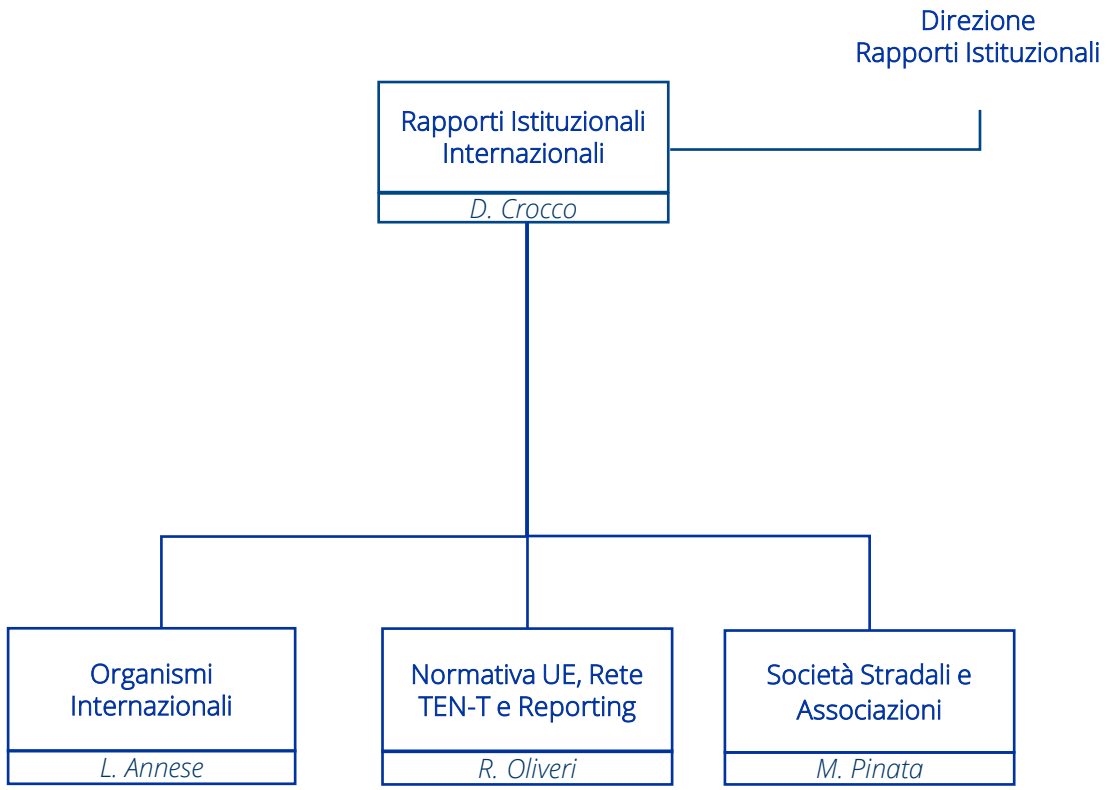

Organigramma Direzione Comunicazione

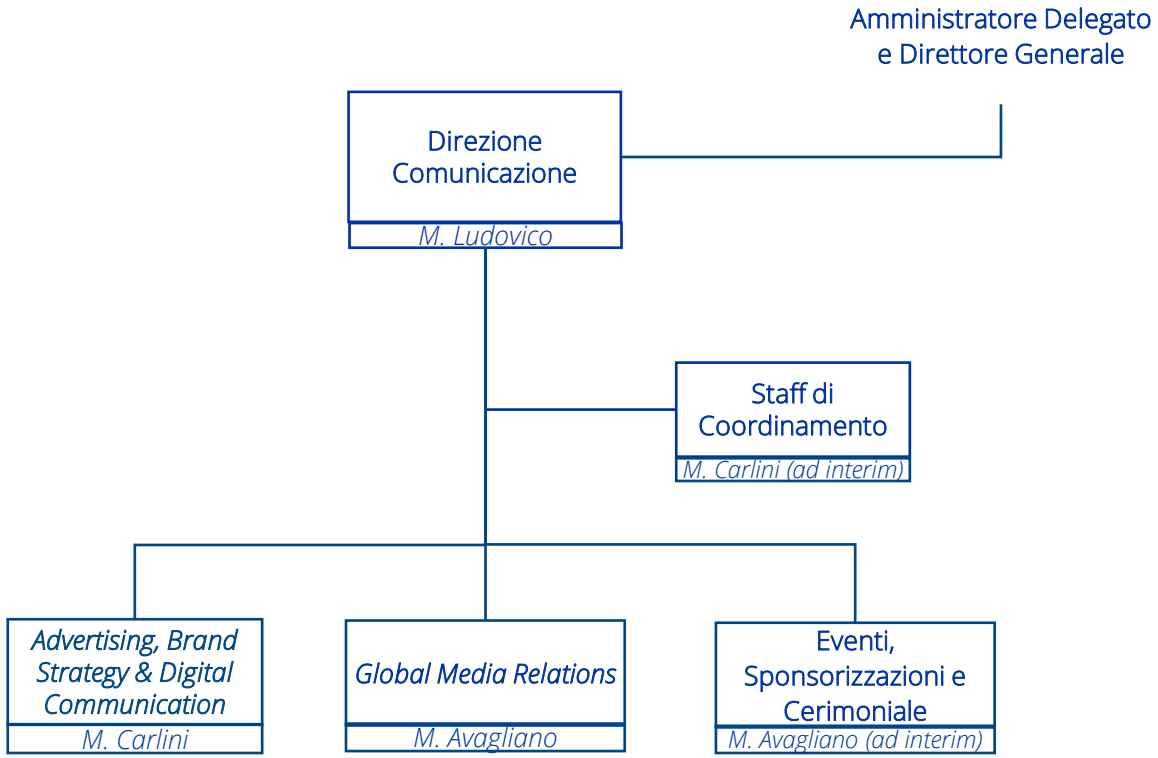

Organigramma *Advertising, Brand Strategy & Digital Communication*

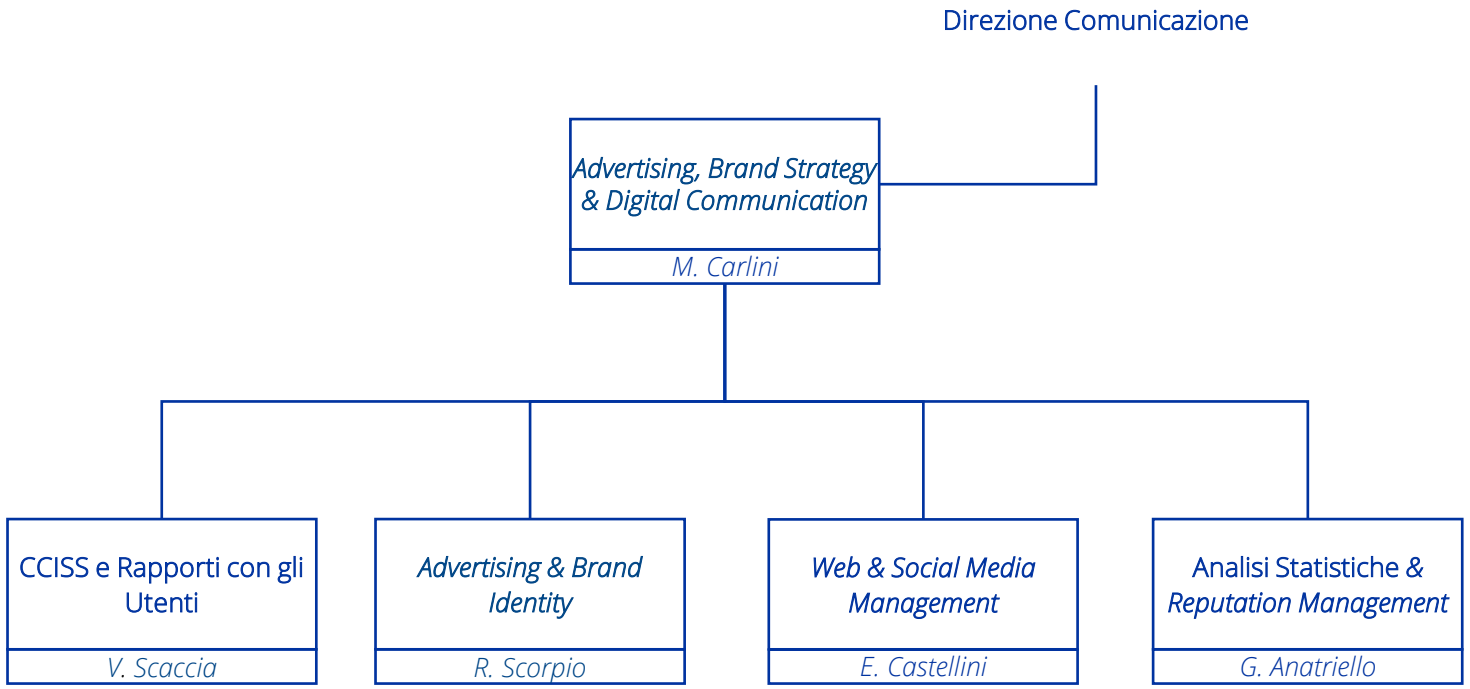

Organigramma *Global Media Relations*

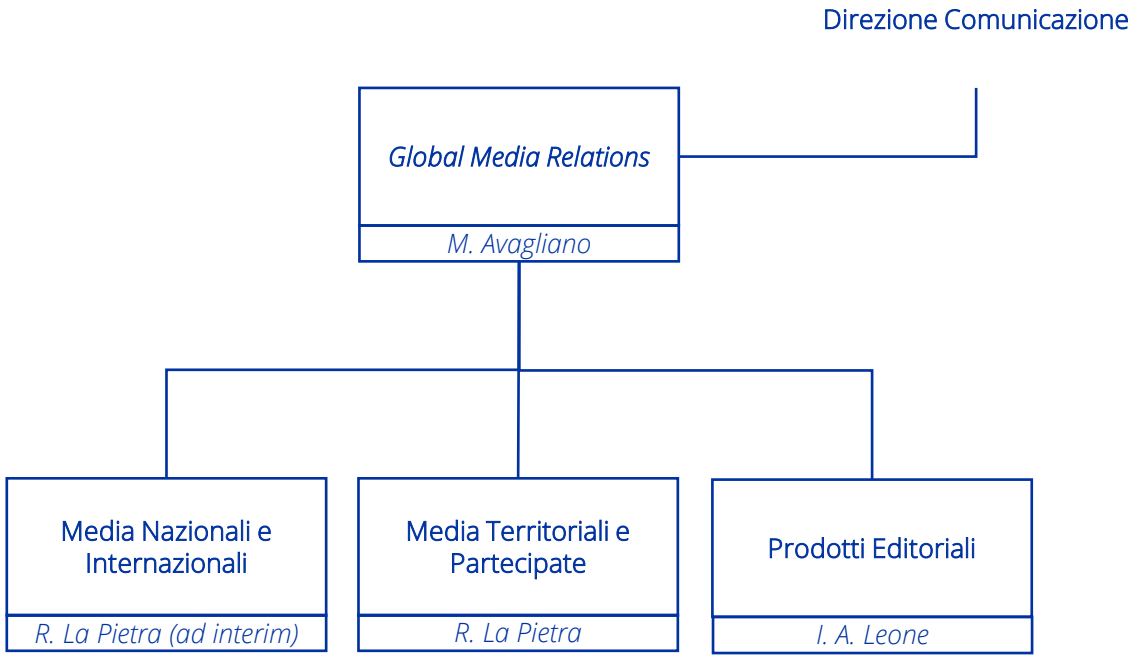

Organigramma Eventi, Sponsorizzazioni e Cerimoniale

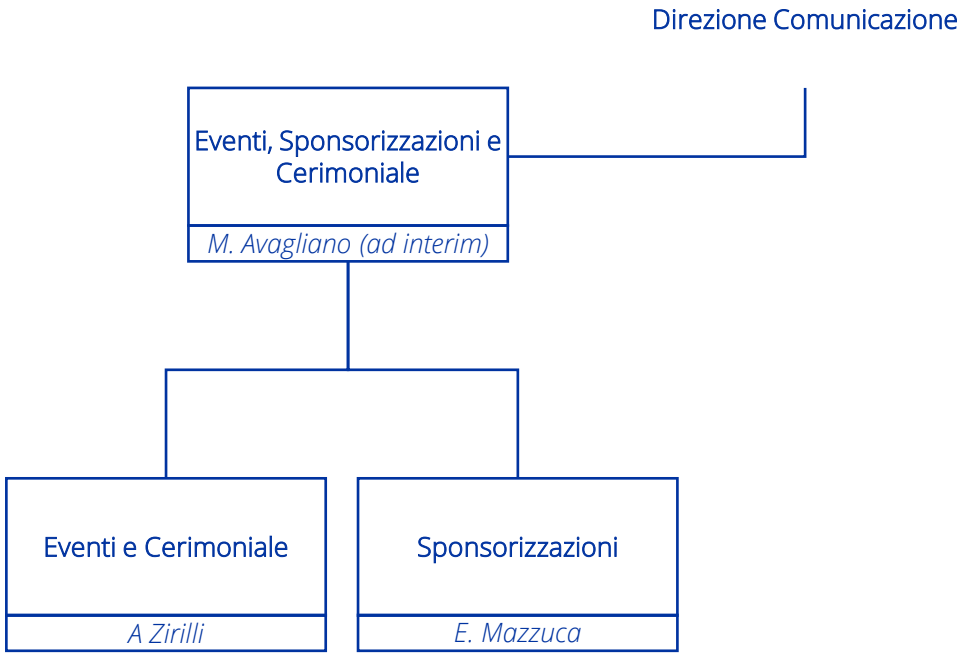

Organigramma Strategie e Sostenibilità

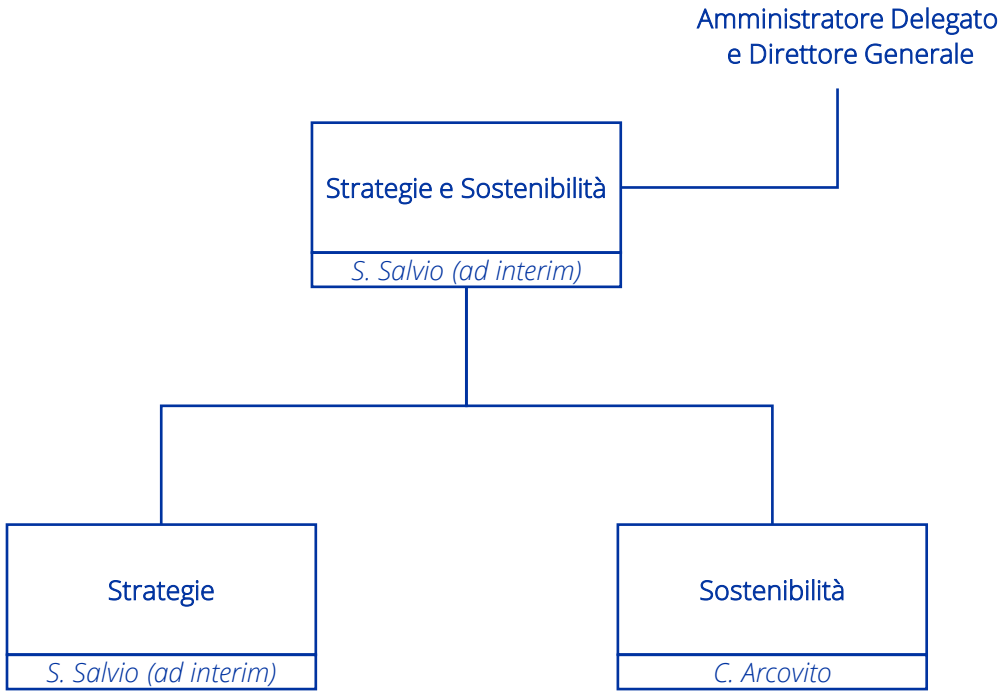

Organigramma Strategie

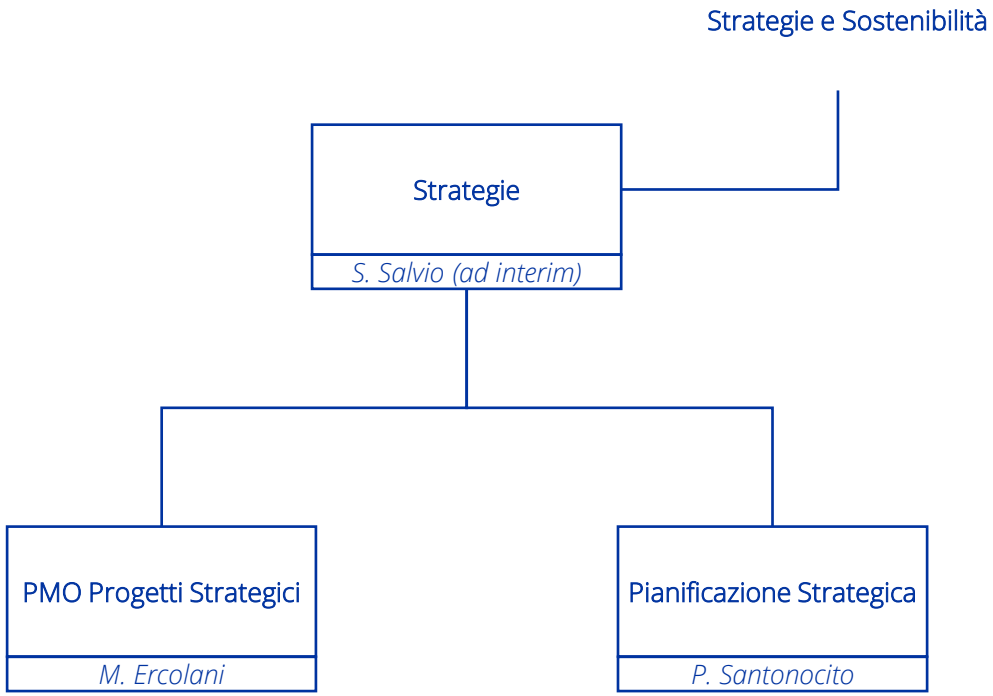

Organigramma Sostenibilità

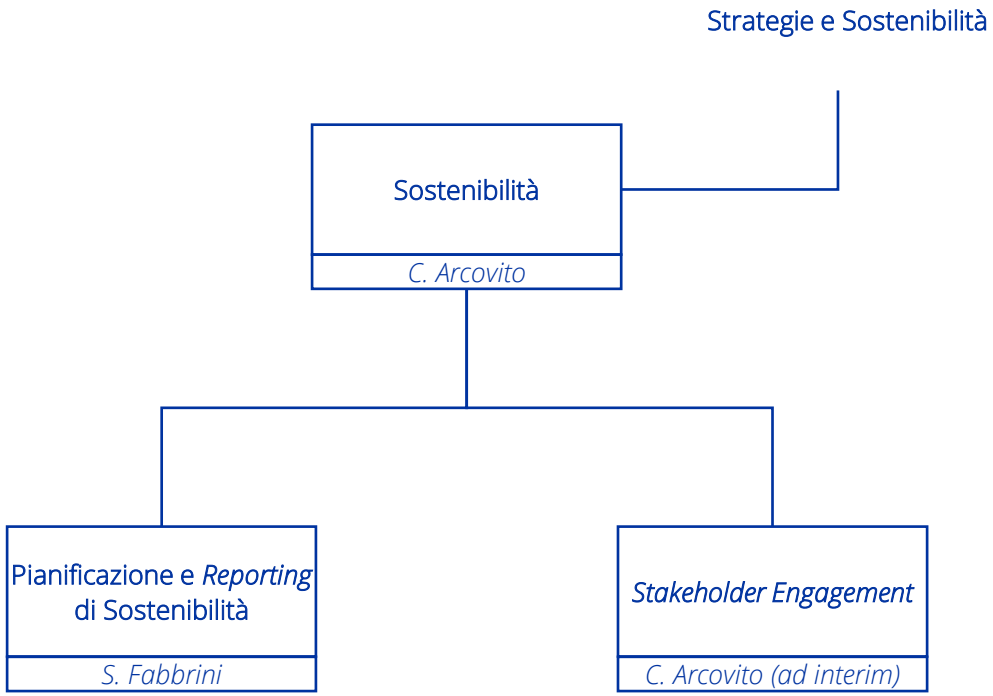

Organigramma Direzione Affari Legali, Societari e *Compliance*

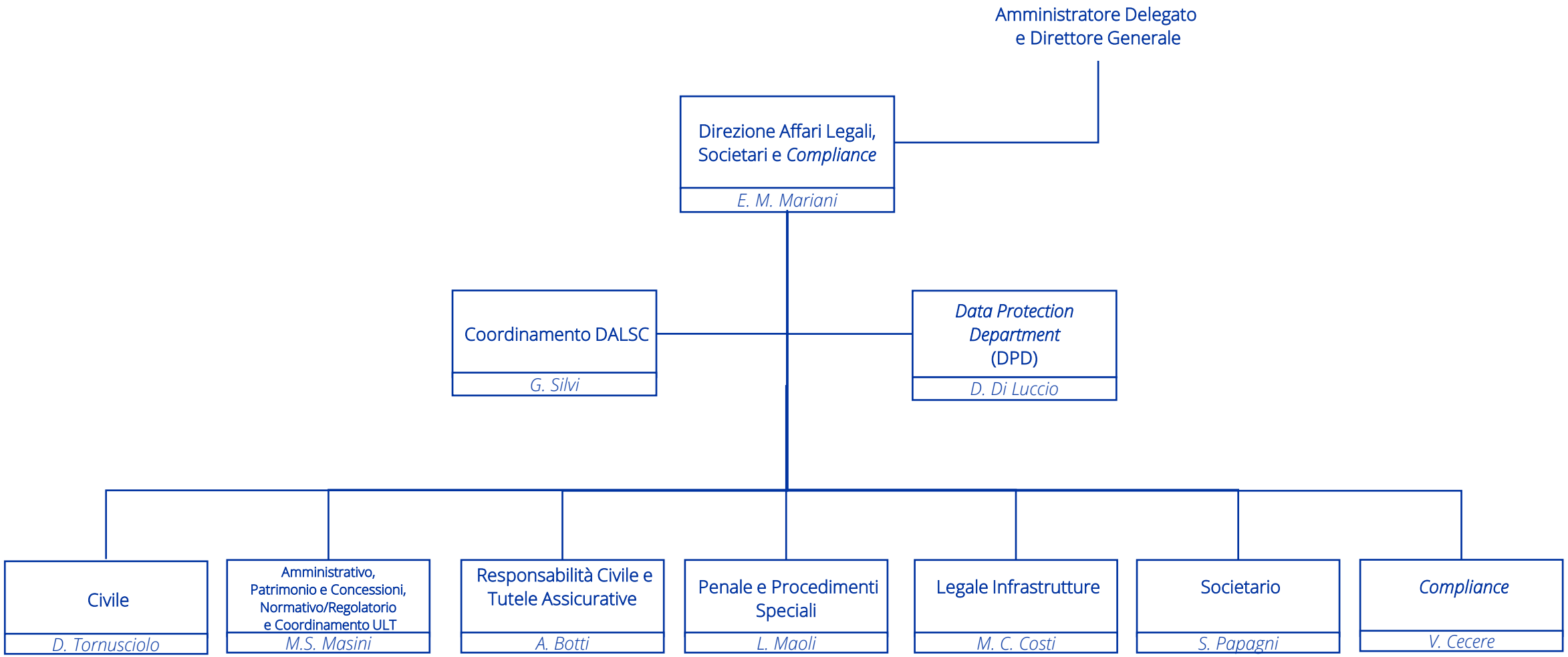

Organigramma Civile

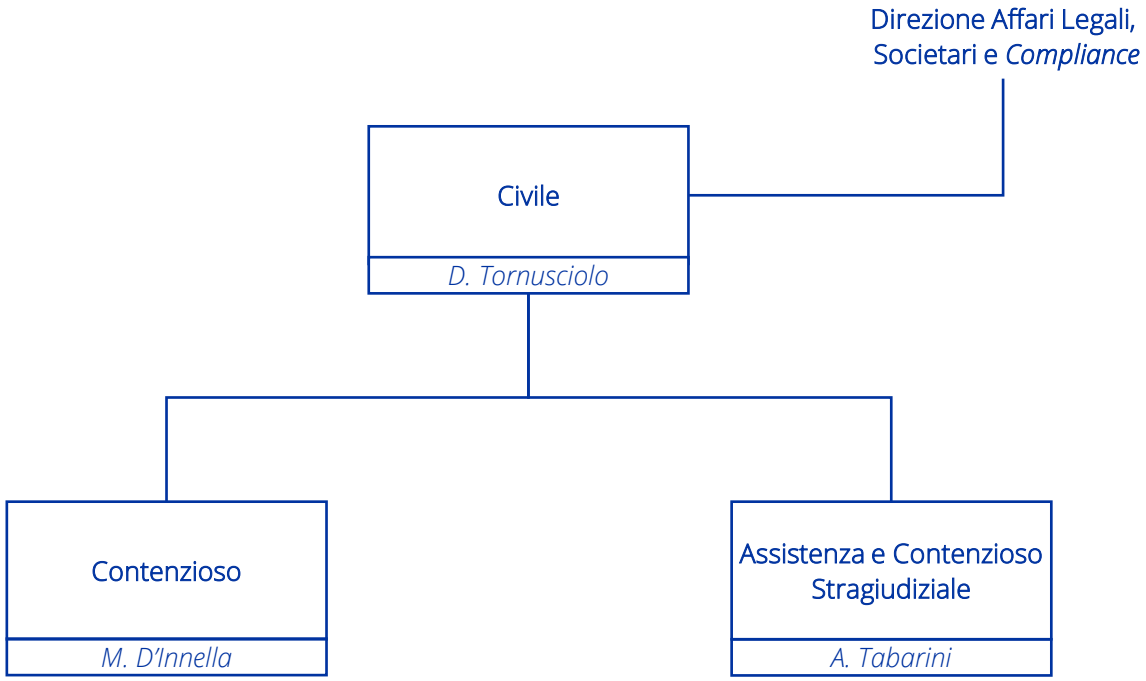

Organigramma Amministrativo, Patrimonio e Concessioni, Normativo/Regolatorio e Coordinamento ULT

Direzione Affari Legali, Societari e *Compliance*

Amministrativo, Patrimonio e Concessioni, Normativo/Regolatorio e Coordinamento ULT
M.S. Masini

- **Gare** — *F. De Pellegrin*
- **Patrimonio, Concessioni e Normativo/Regolatorio** — *N. Malaspina*
- **Espropri** — *C. Cascavilla*
- **ULT**

•Responsabile Sicilia: S. De Salvo
•Responsabile Sardegna: P.R. Allori
•Responsabile Calabria: C. Giglio
•Responsabile Basilicata: A. Di Lascio
•Responsabile Puglia: R. A. Ninni
•Responsabile Campania: R. Messina
•Responsabile Lazio: V. Arena
•Responsabile Abruzzo e Molise: G. Iannozzi
•Responsabile Marche: I.R. Di Chio
•Responsabile Umbria: G. Como
•Responsabile Toscana: M. Pacifico
•Responsabile Emilia Romagna: F. Bonparola
•Responsabile Veneto e Friuli Venezia Giulia: E. Gualandi (ad interim)
•Responsabile Lombardia: P. Cannata
•Responsabile Liguria: S. Cavallaro
•Responsabile Piemonte e Valle d'Aosta: E. La Porta

Organigramma Responsabilità Civile e Tutele Assicurative

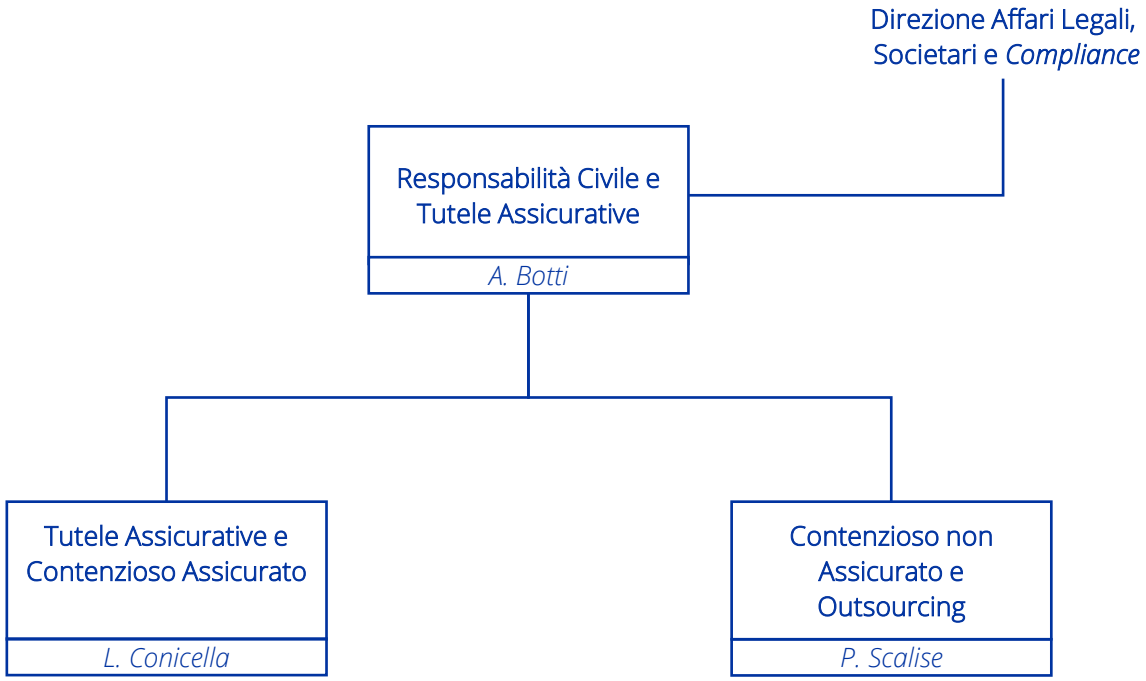

Organigramma Legale Infrastrutture

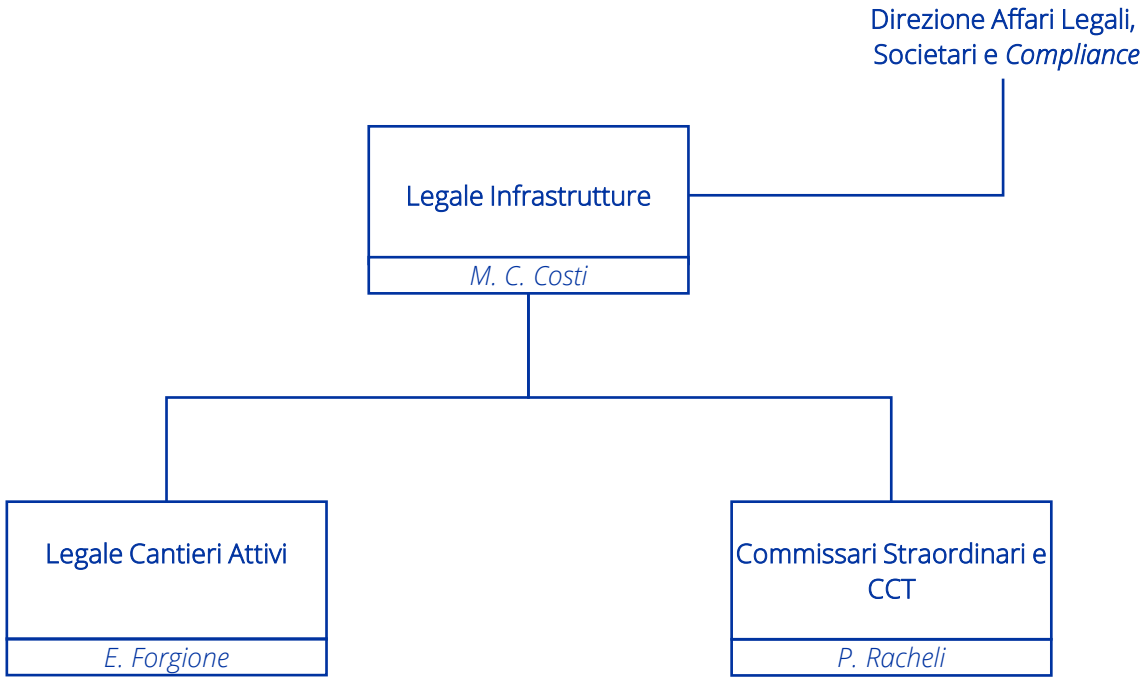

Organigramma Societario

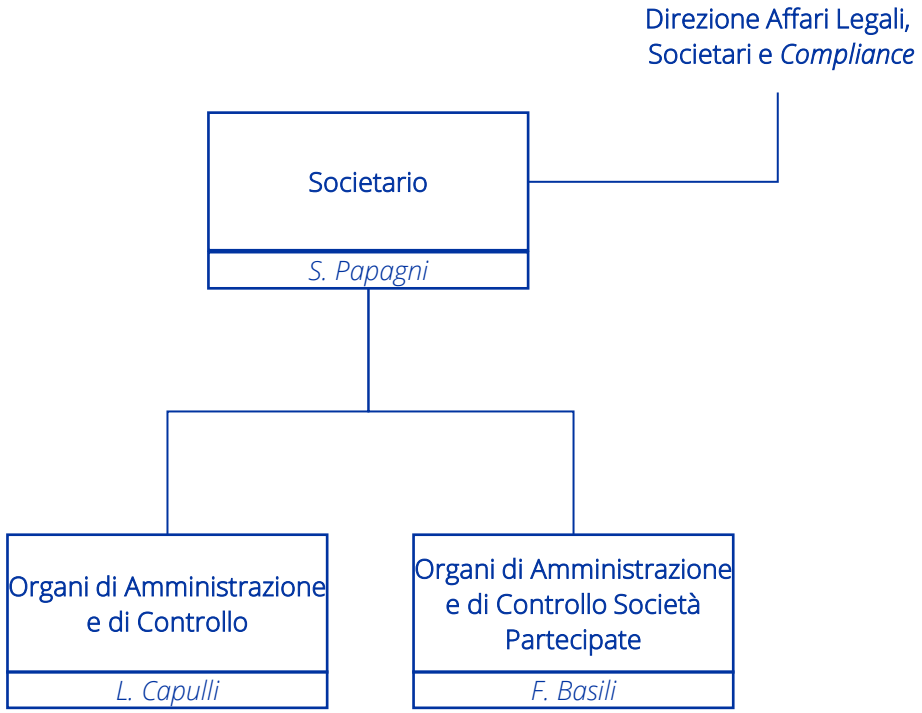

Organigramma *Compliance*

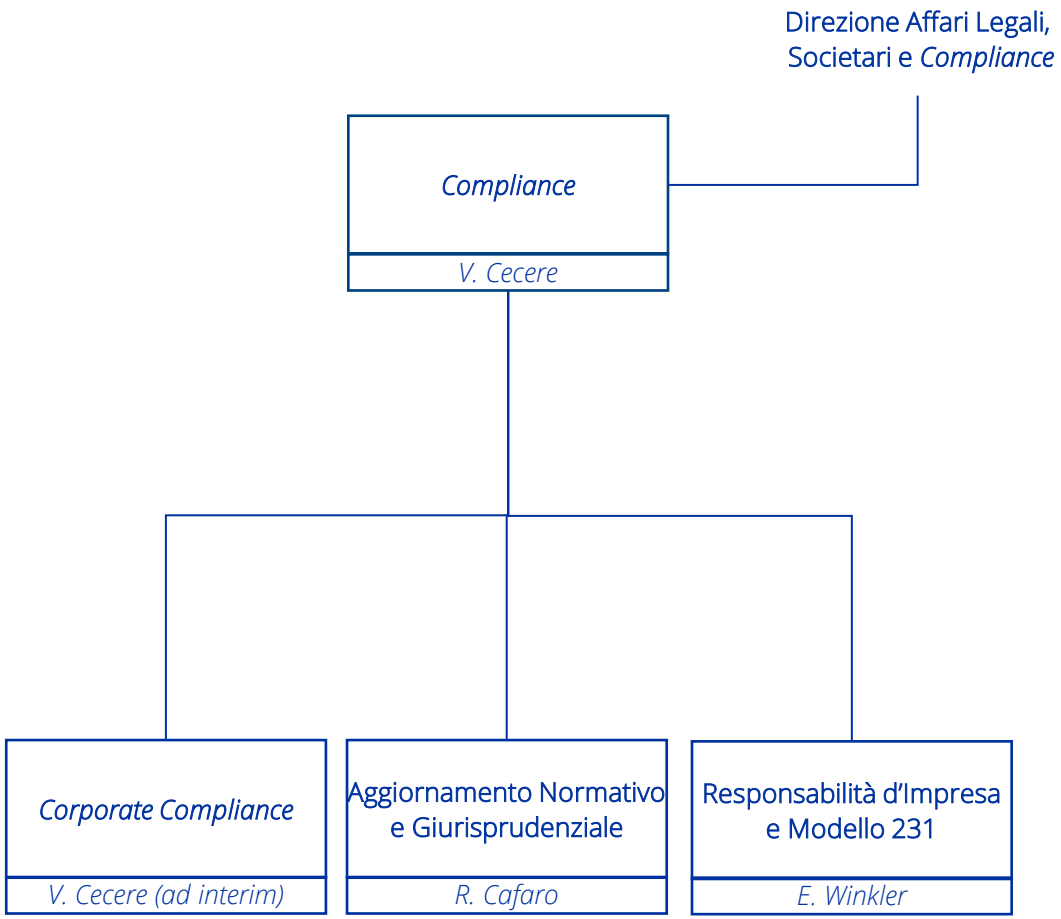

Organigramma Direzione Amministrazione, Finanza e Controllo

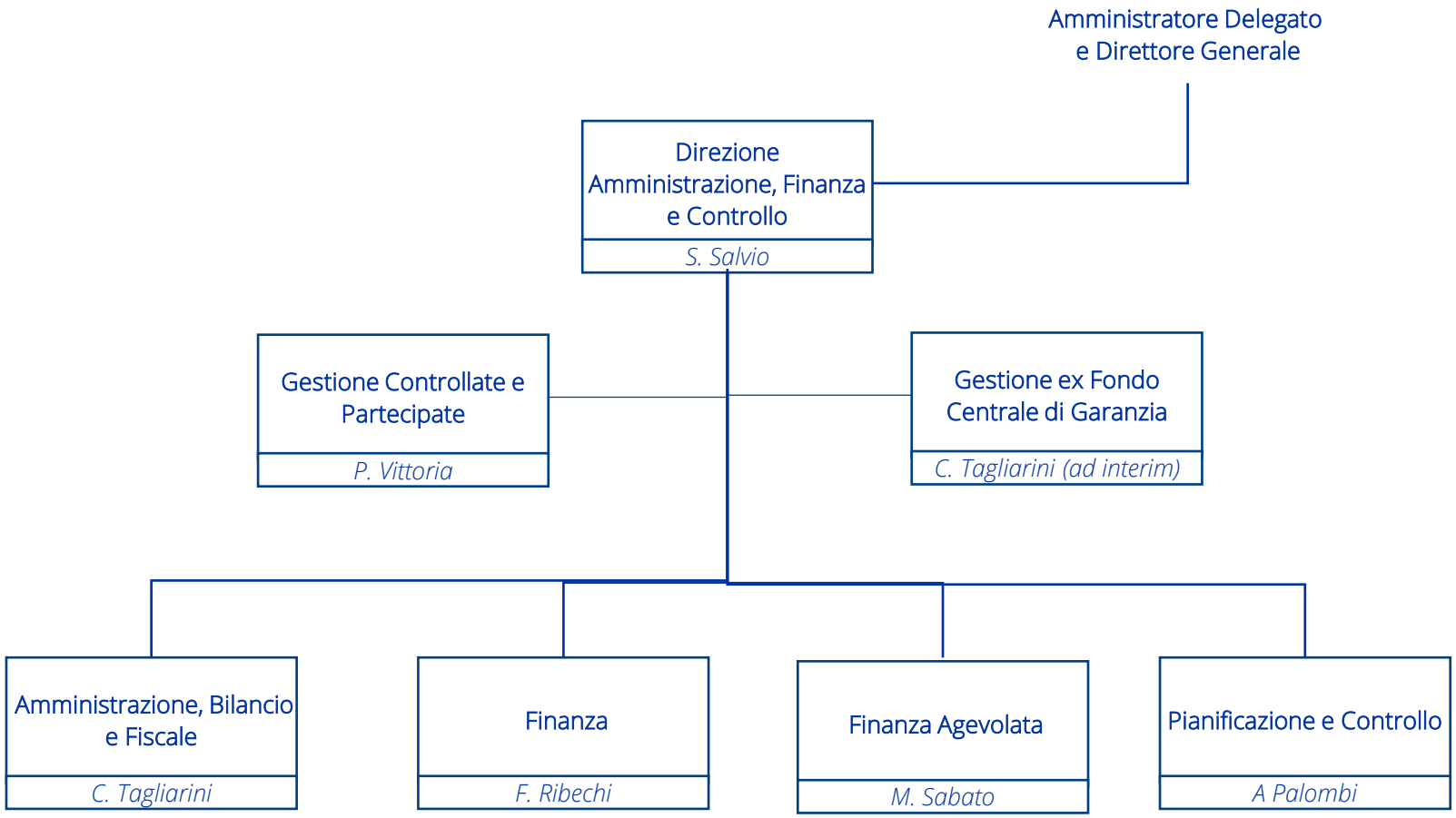

Organigramma Amministrazione, Bilancio e Fiscale

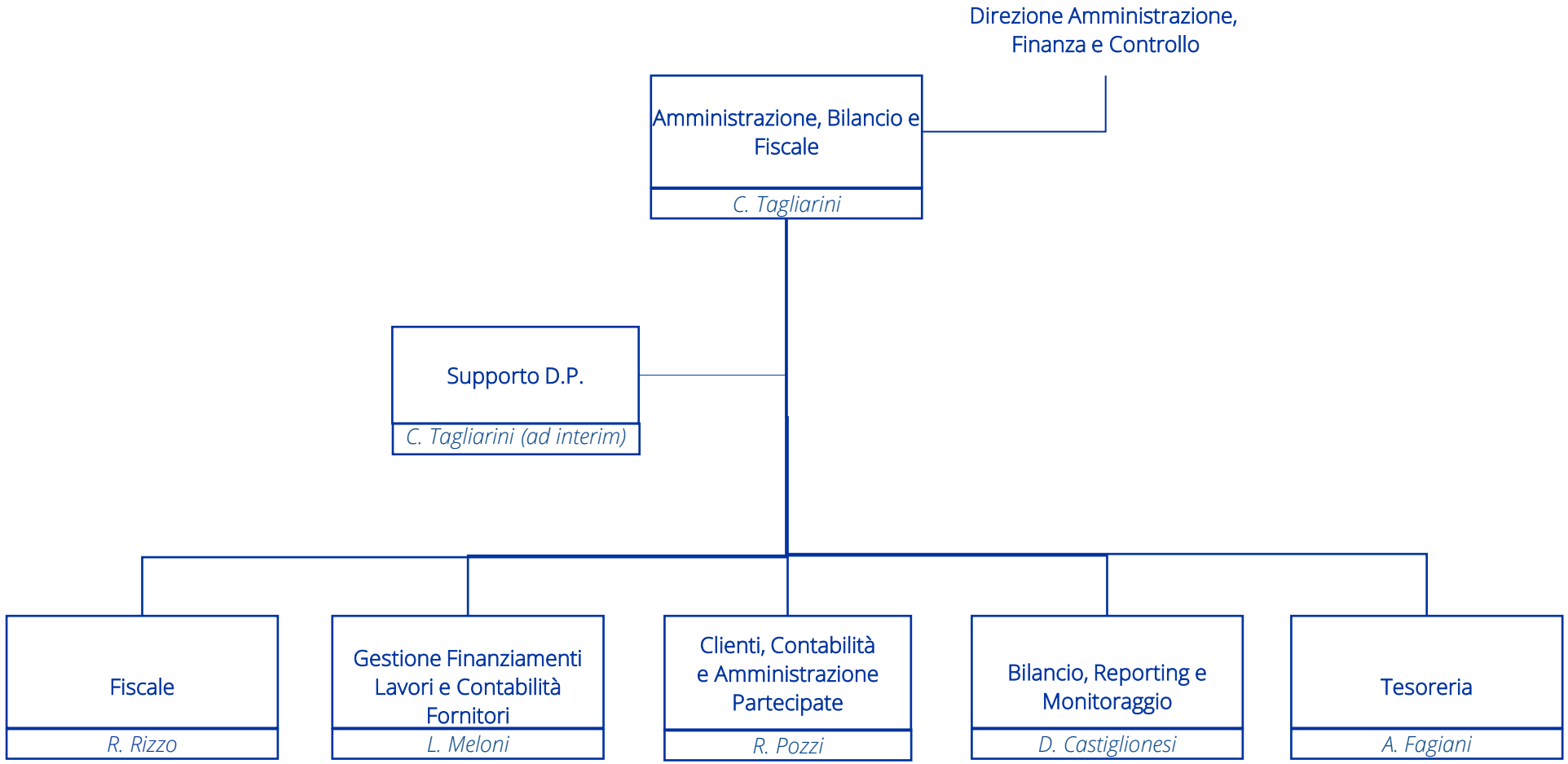

Organigramma Finanza

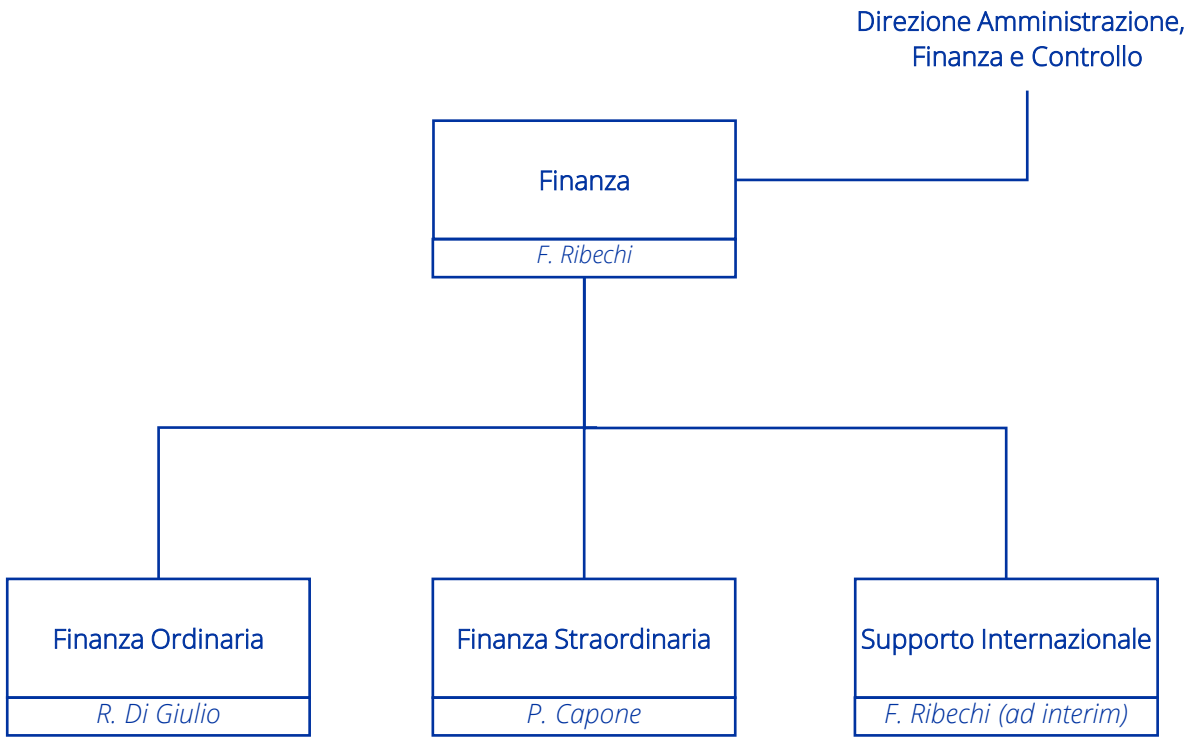

Organigramma Finanza Agevolata

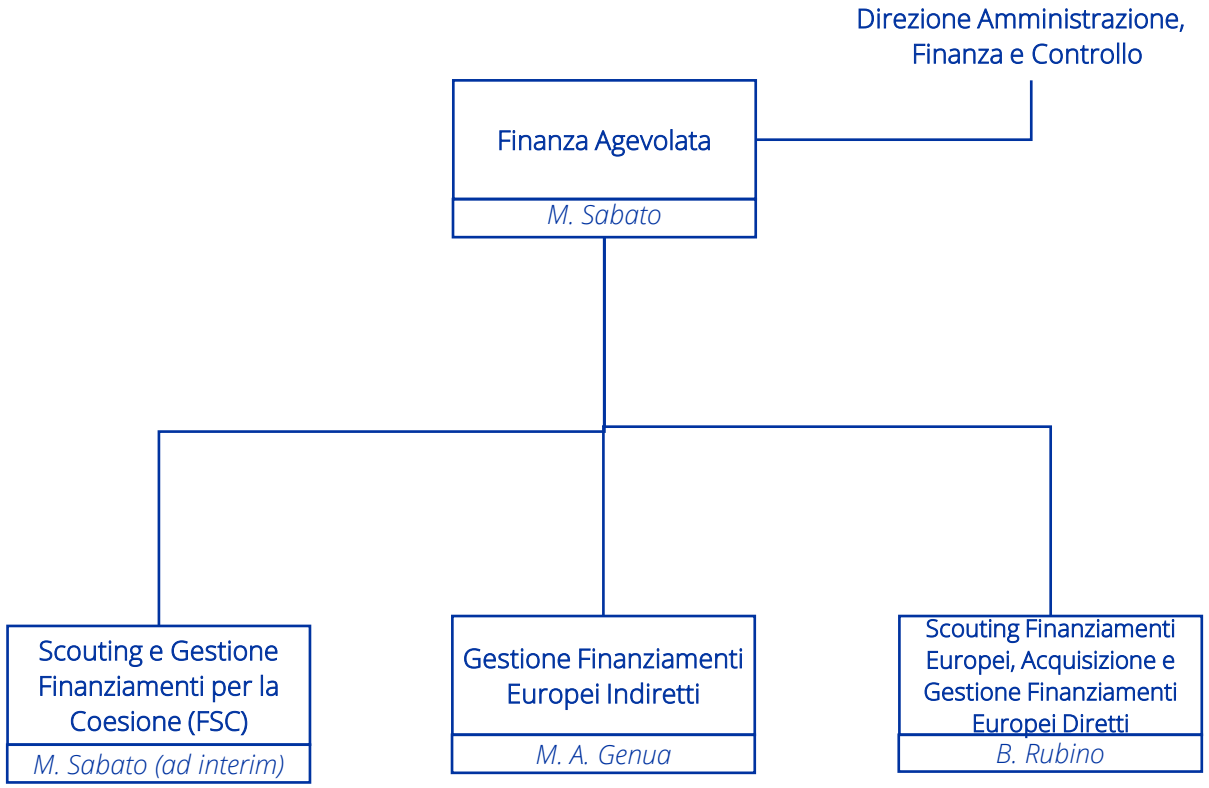

Organigramma Pianificazione e Controllo

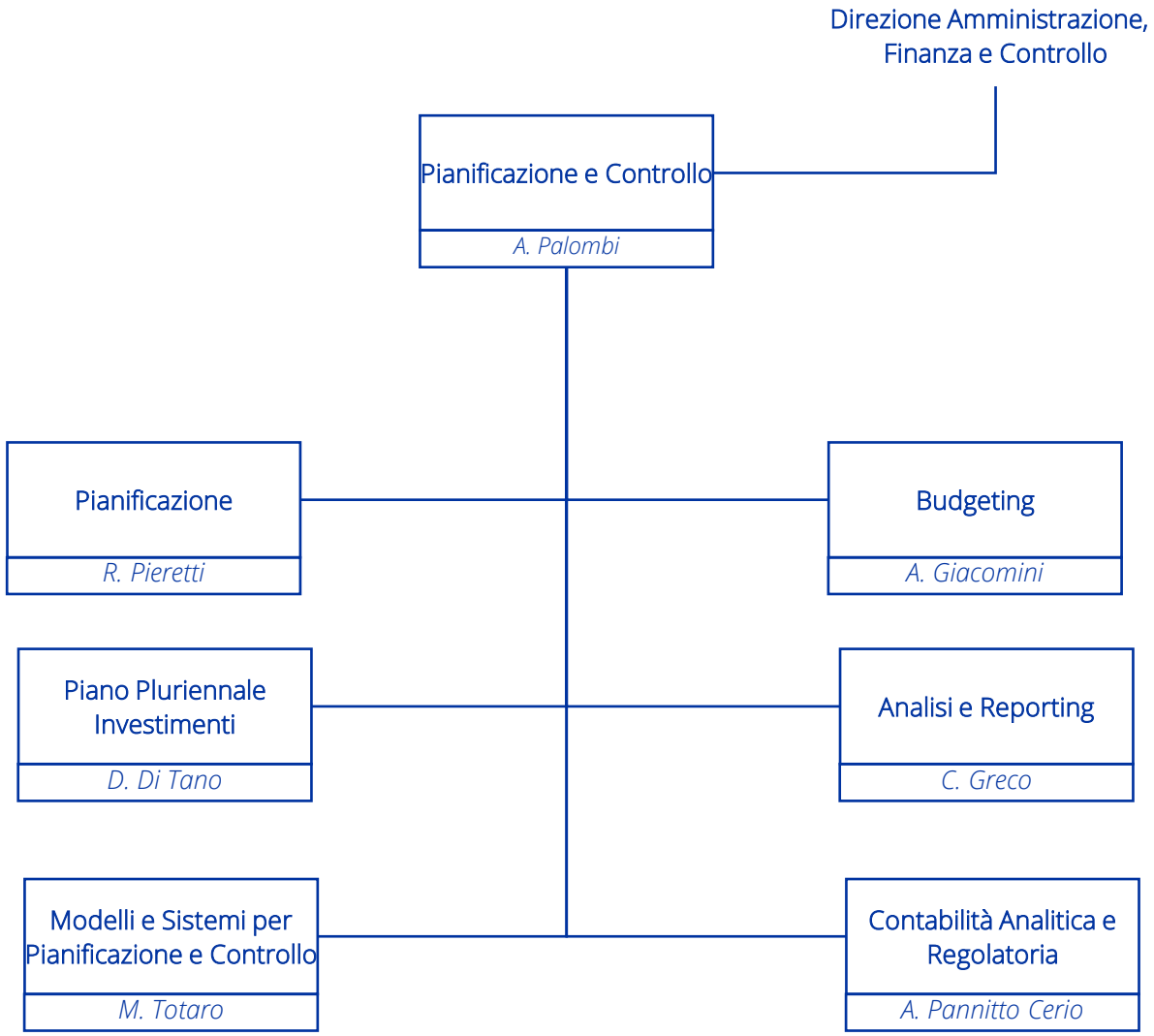

Organigramma Direzione Operativa

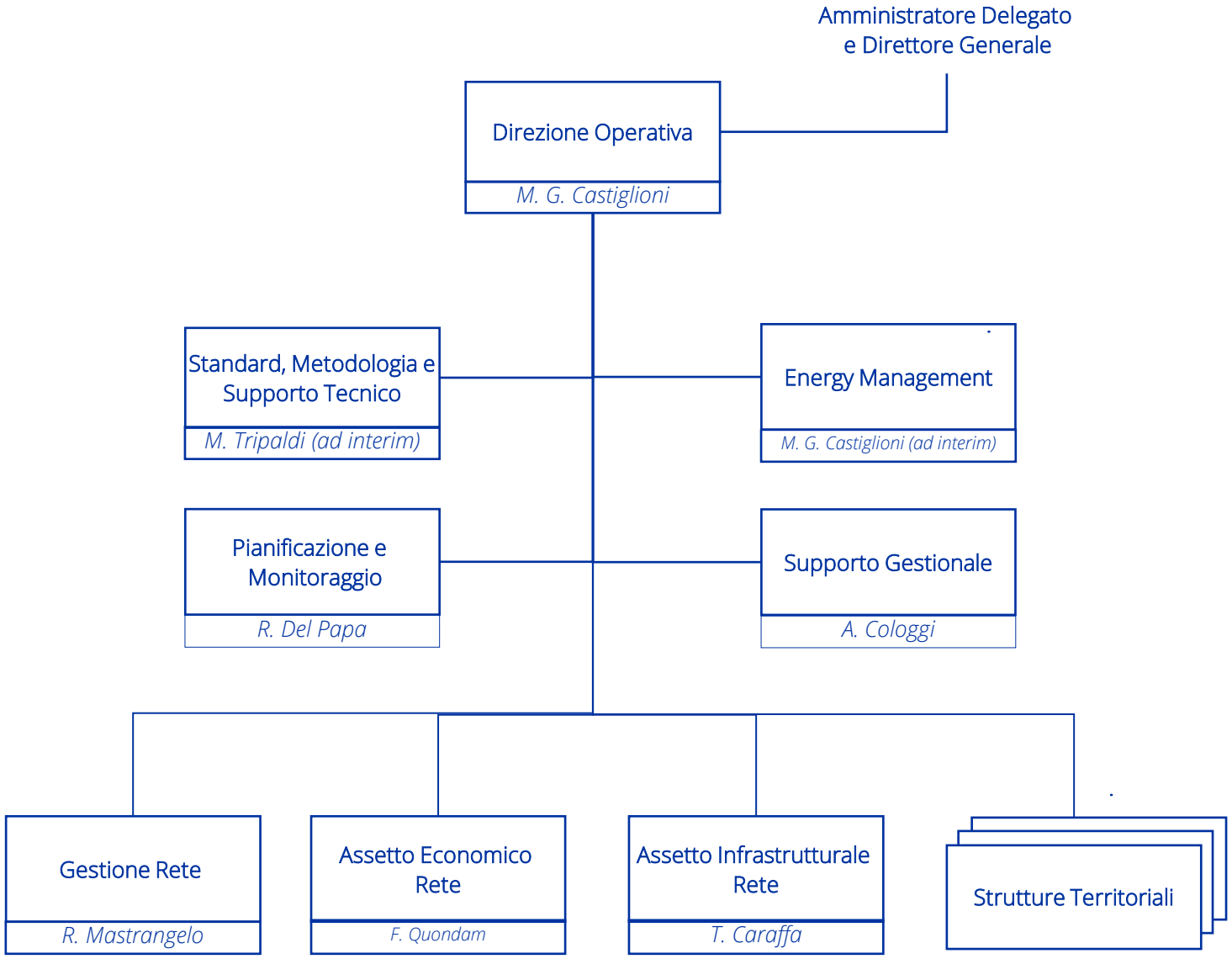

Organigramma *Energy Management*

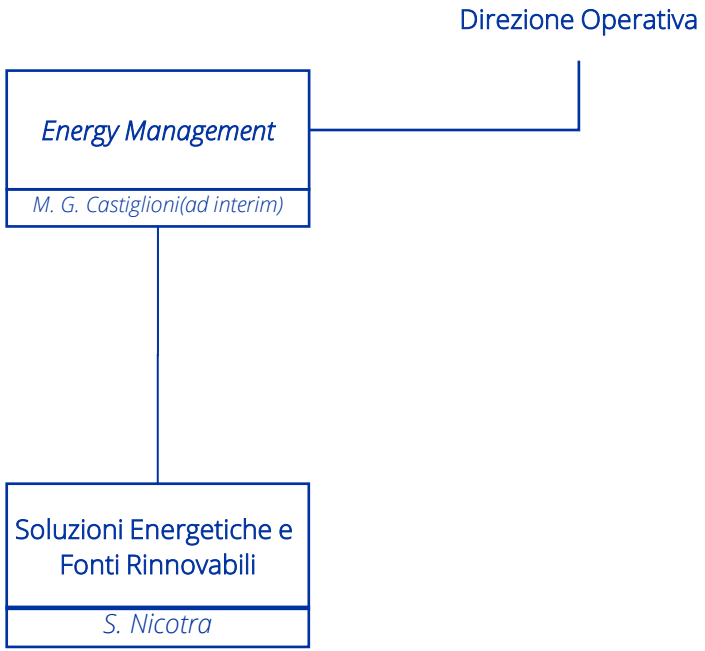

Organigramma Supporto Gestionale

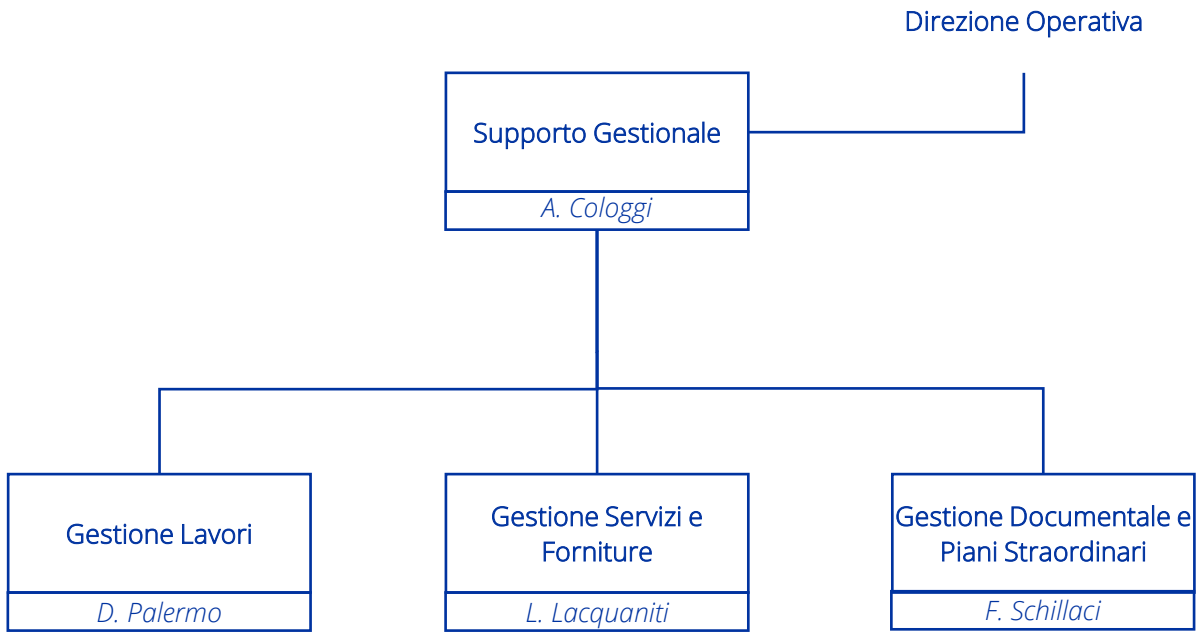

Organigramma Gestione Rete

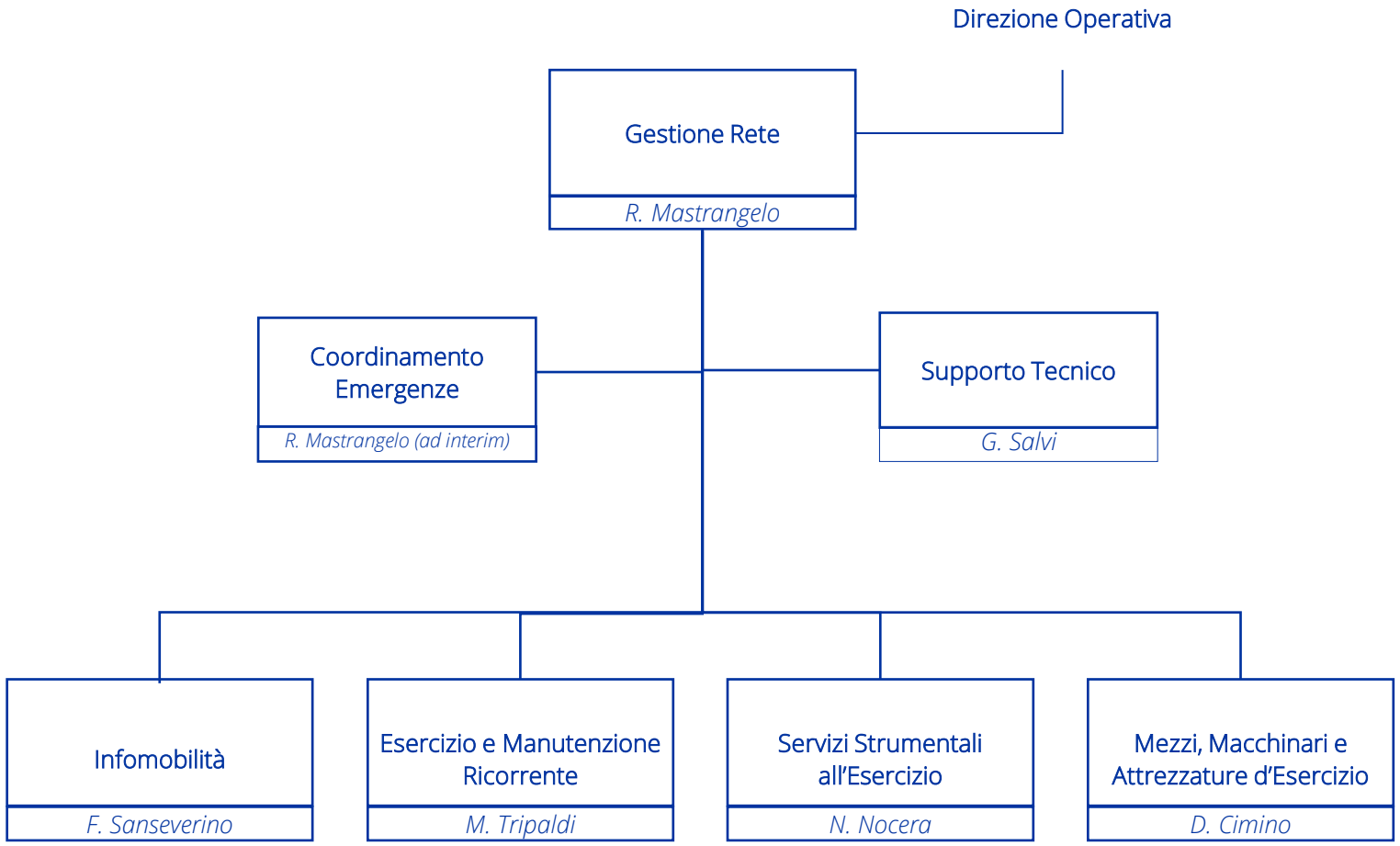

Organigramma Infomobilità

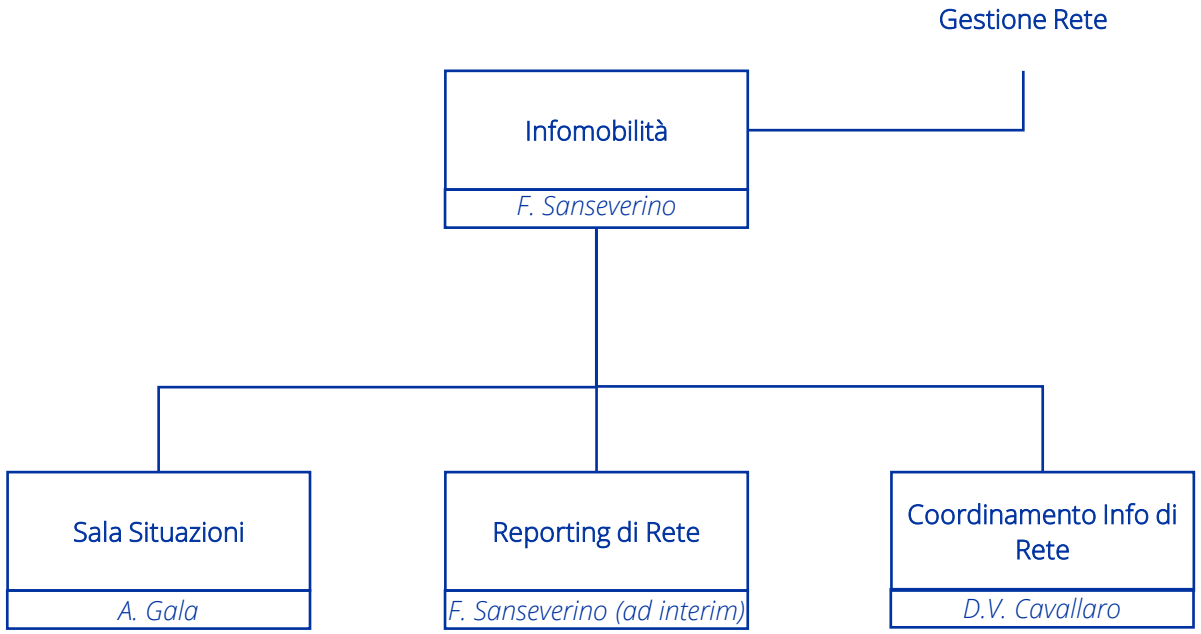

Organigramma Esercizio e Manutenzione Ricorrente

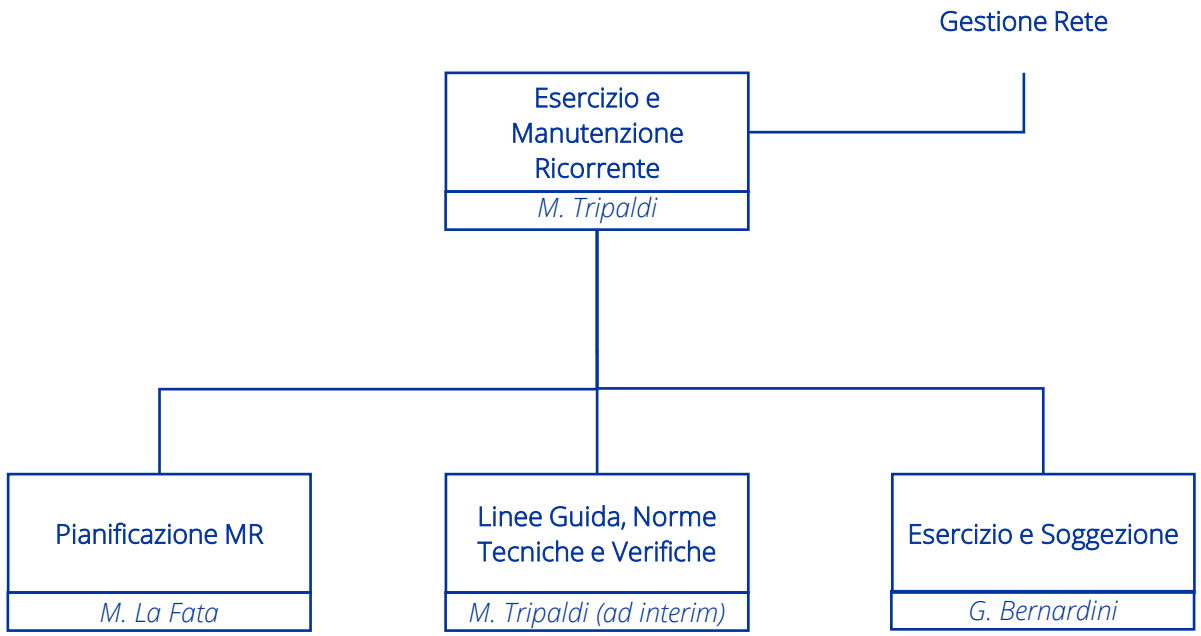

Organigramma Servizi Strumentali all'Esercizio

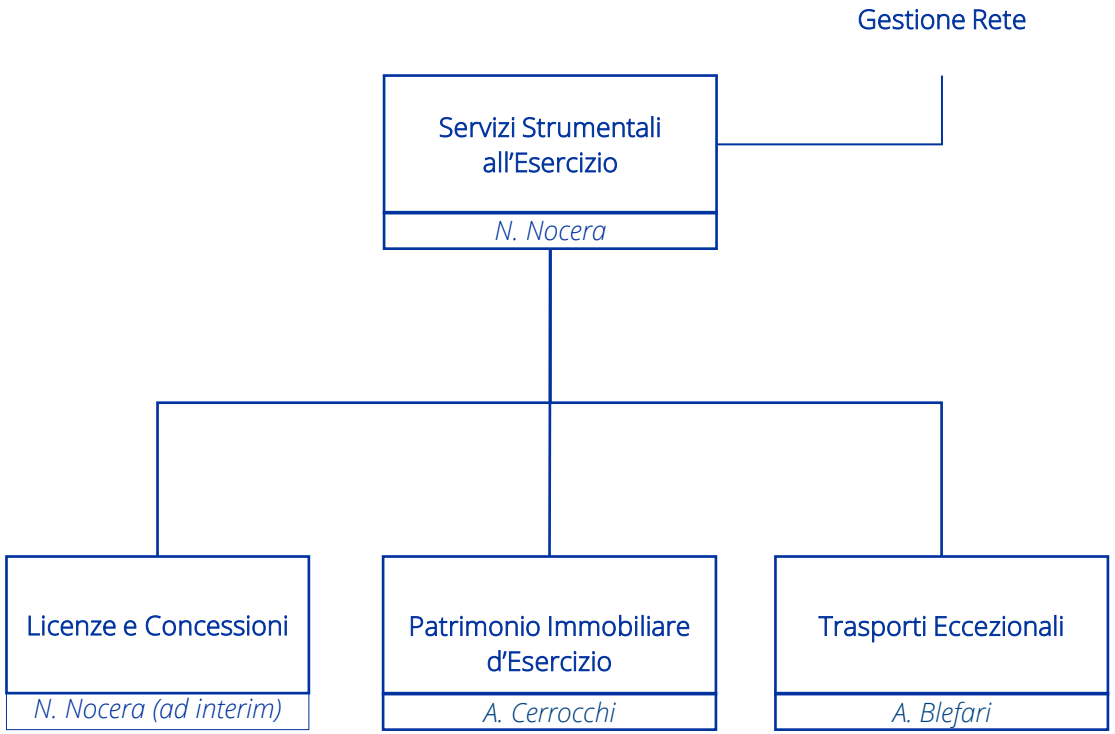

Organigramma Assetto Economico Rete

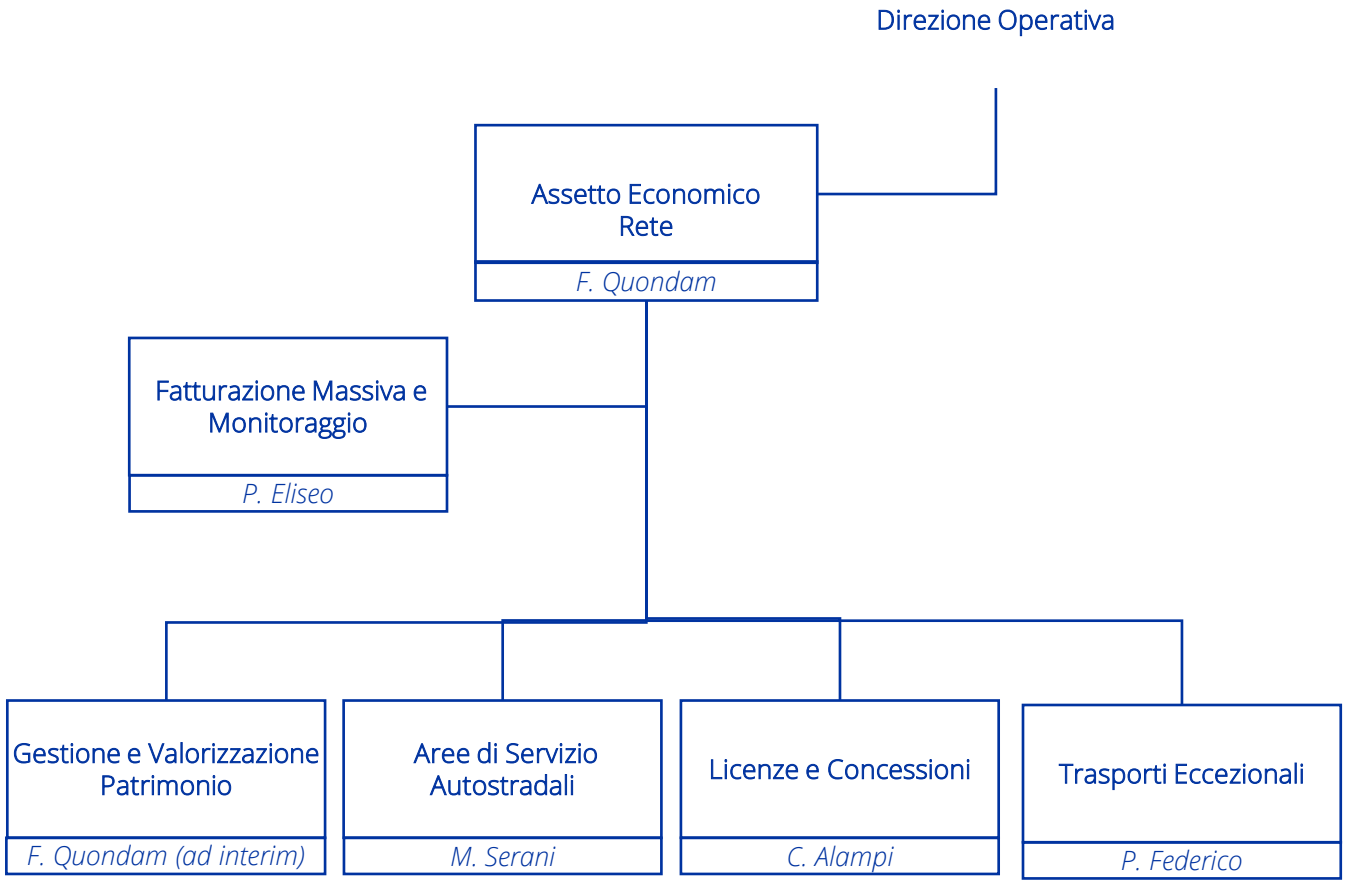

Organigramma Assetto Infrastrutturale Rete

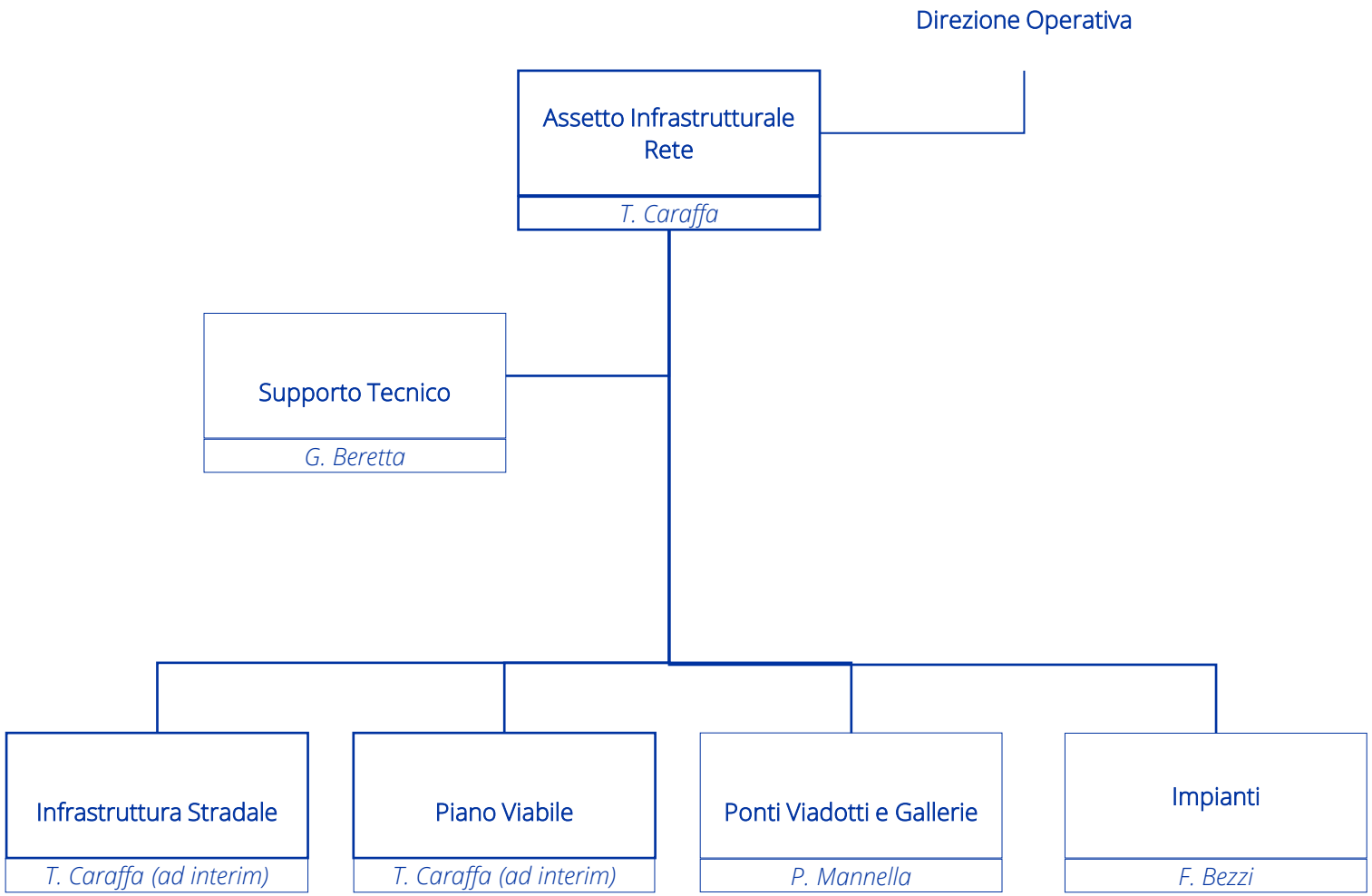

Organigramma Infrastruttura Stradale

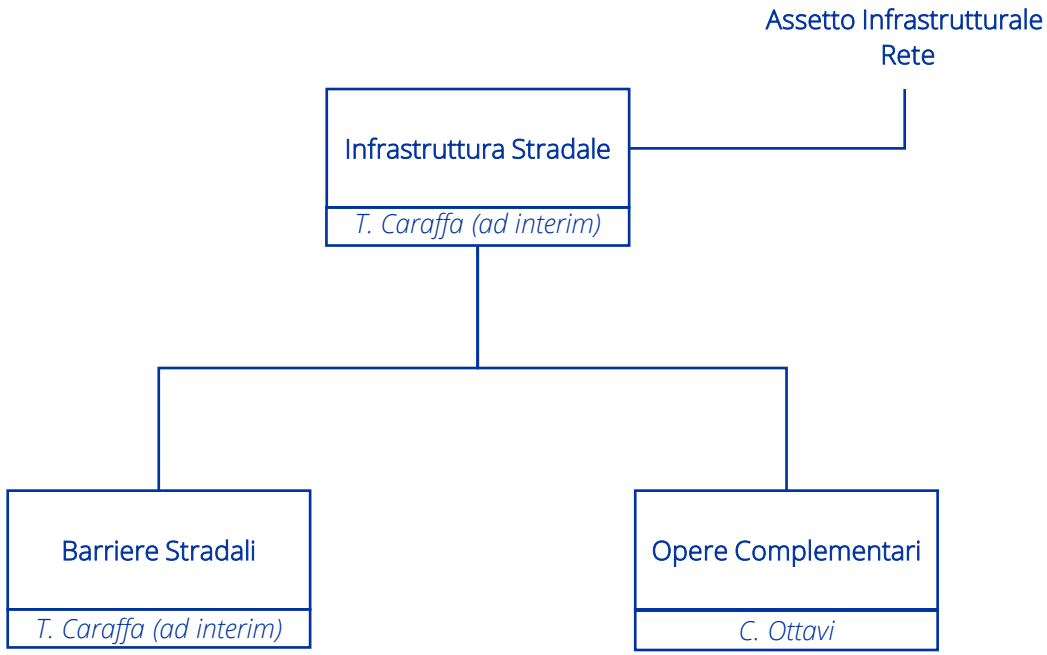

Organigramma Piano Viabile

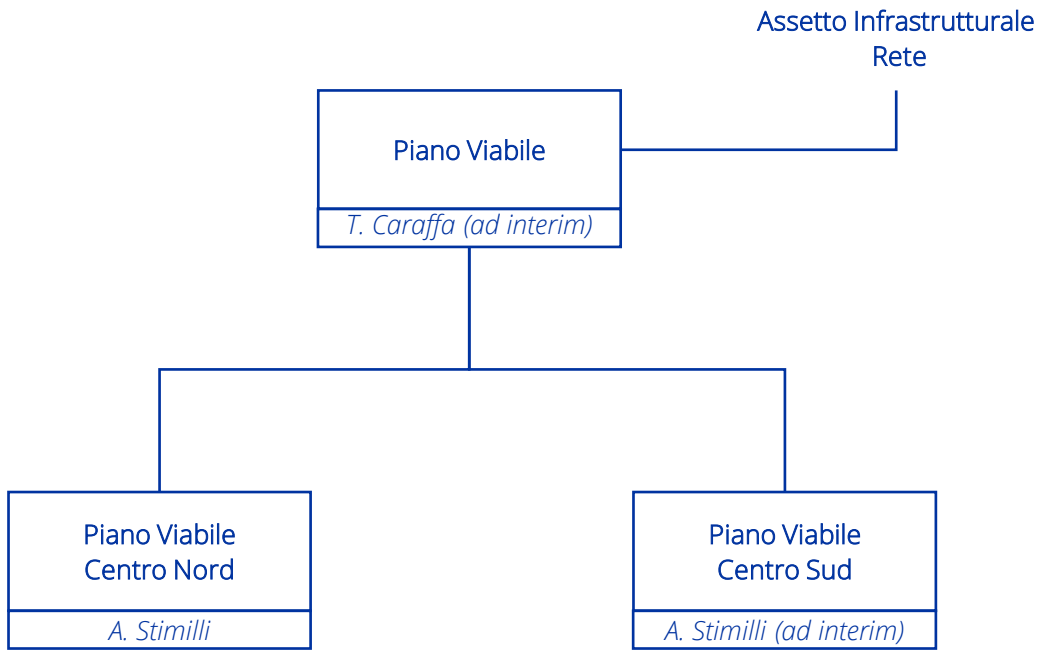

Organigramma Ponti Viadotti e Gallerie

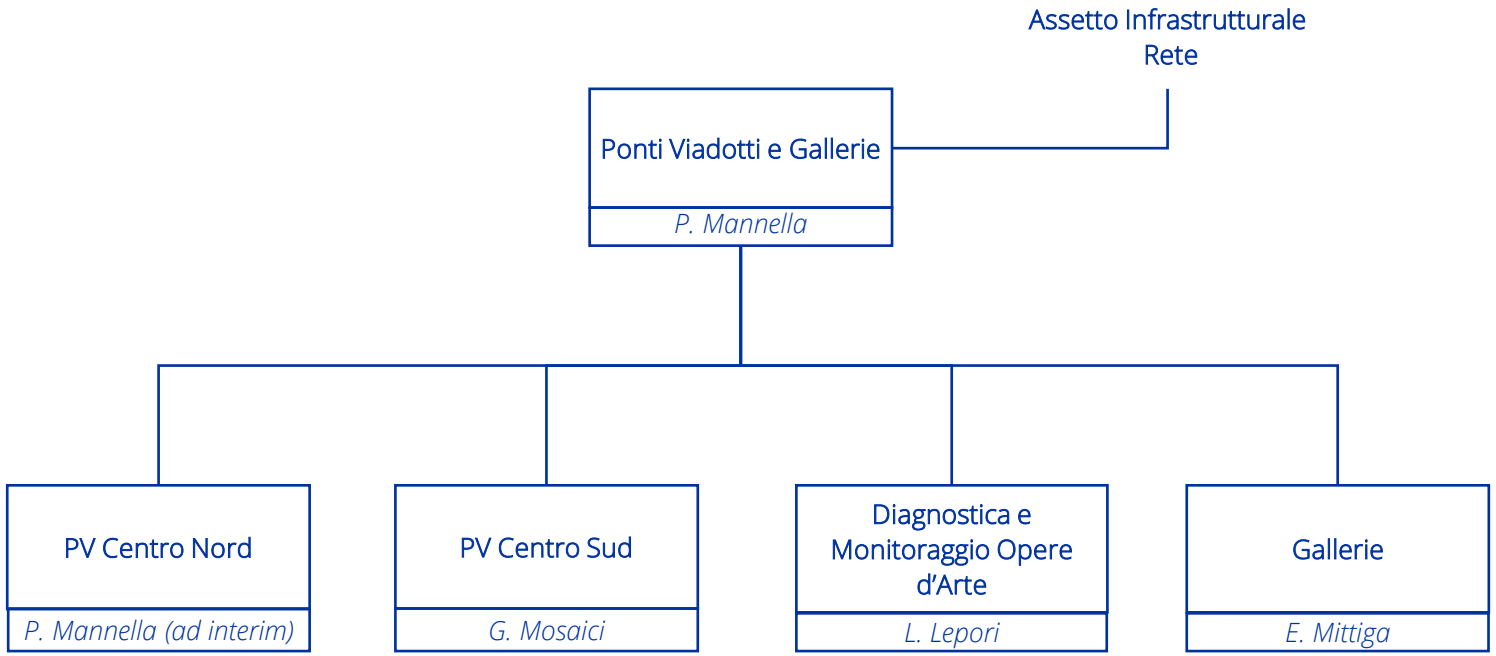

Organigramma Struttura Territoriale

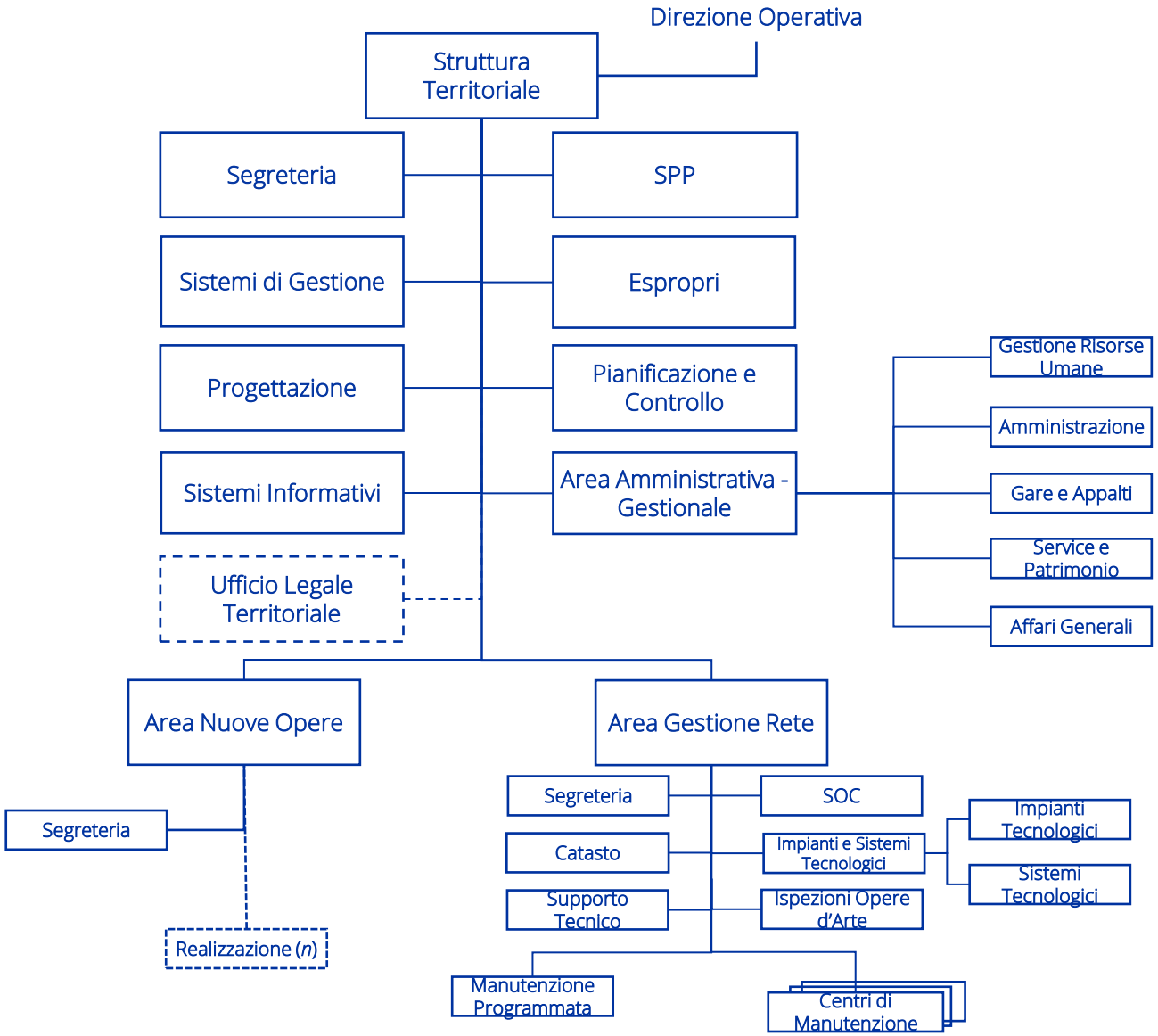

Organigramma Struttura Territoriale Sicilia

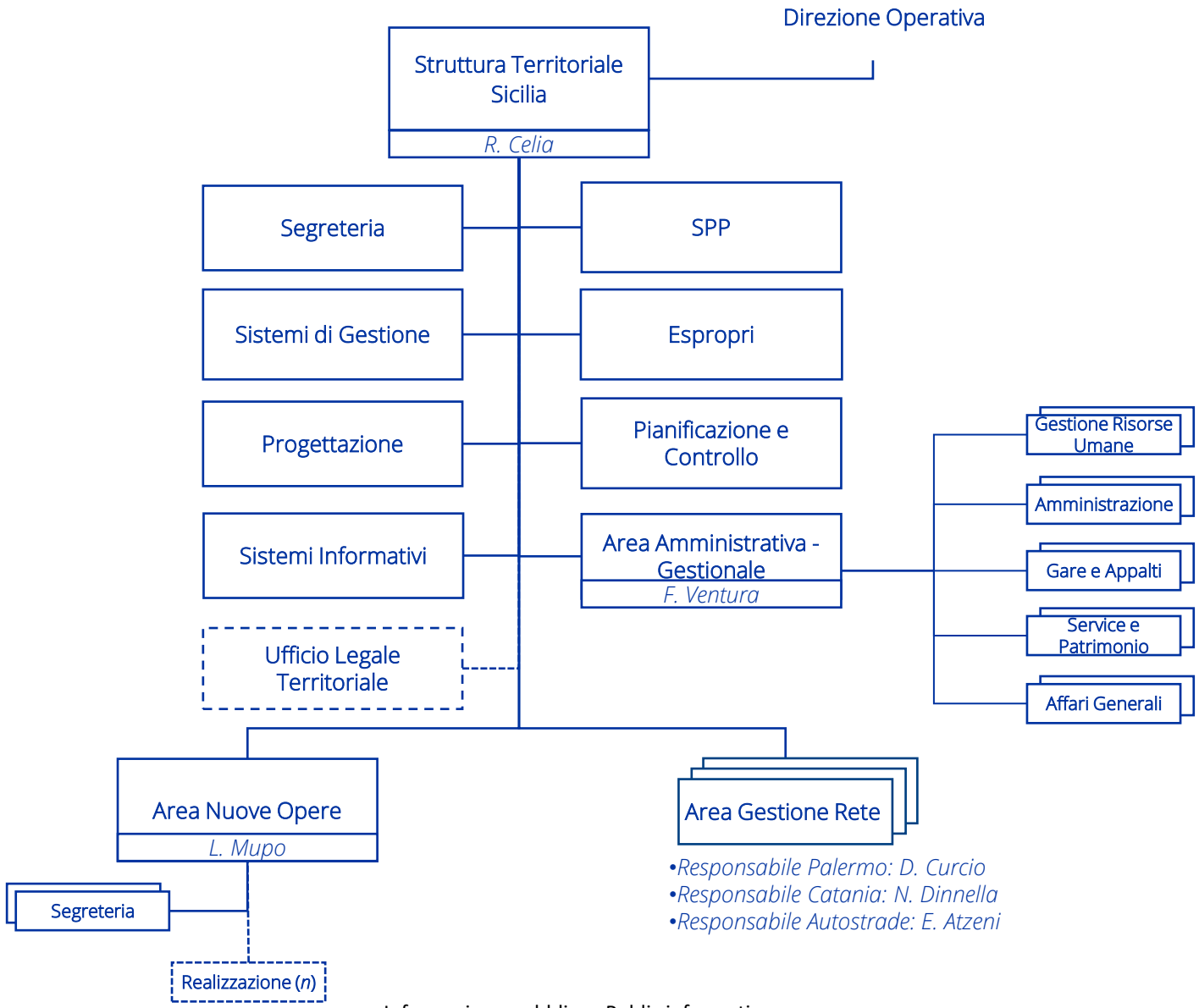

Organigramma Struttura Territoriale Sardegna

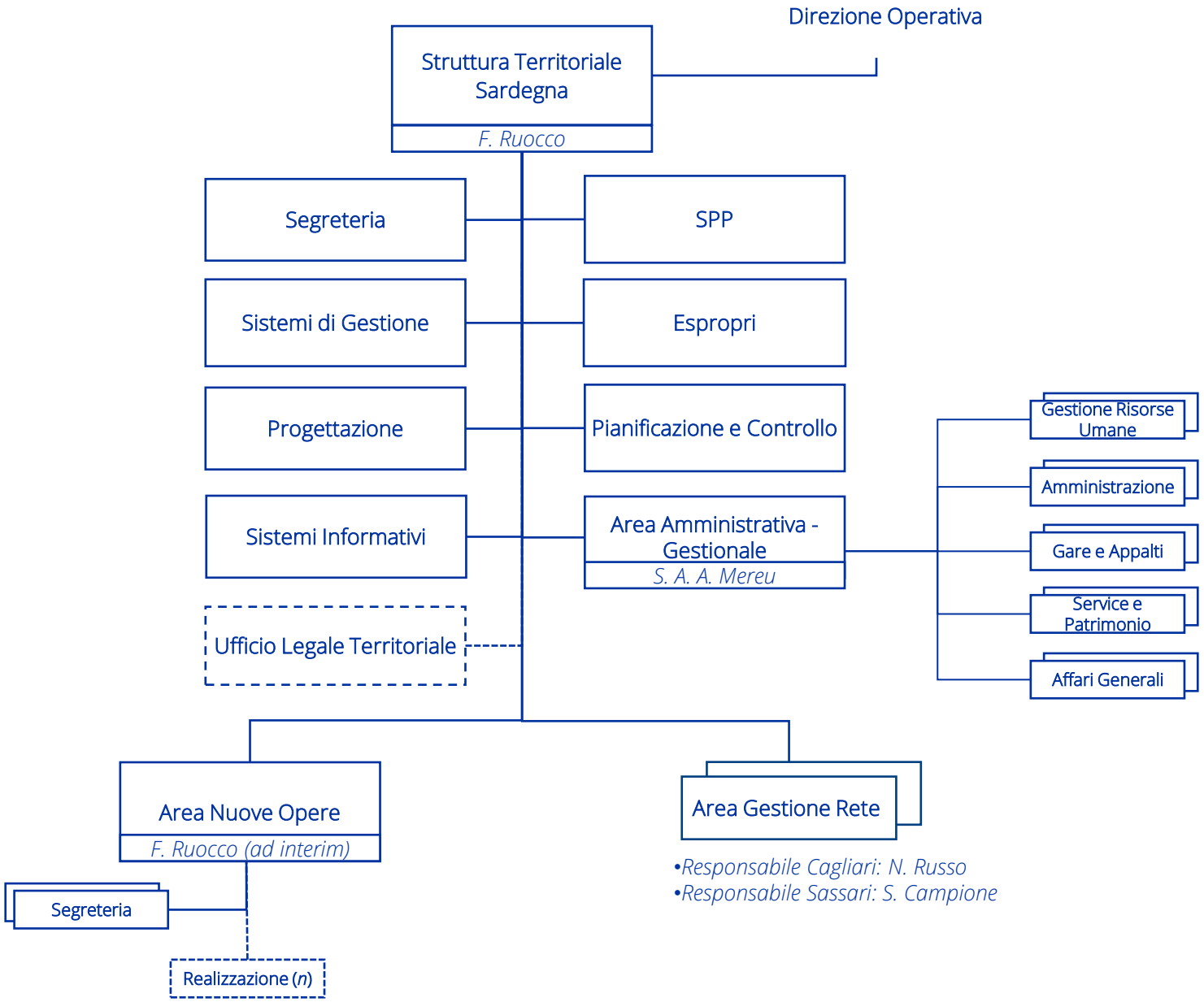

Organigramma Struttura Territoriale Calabria

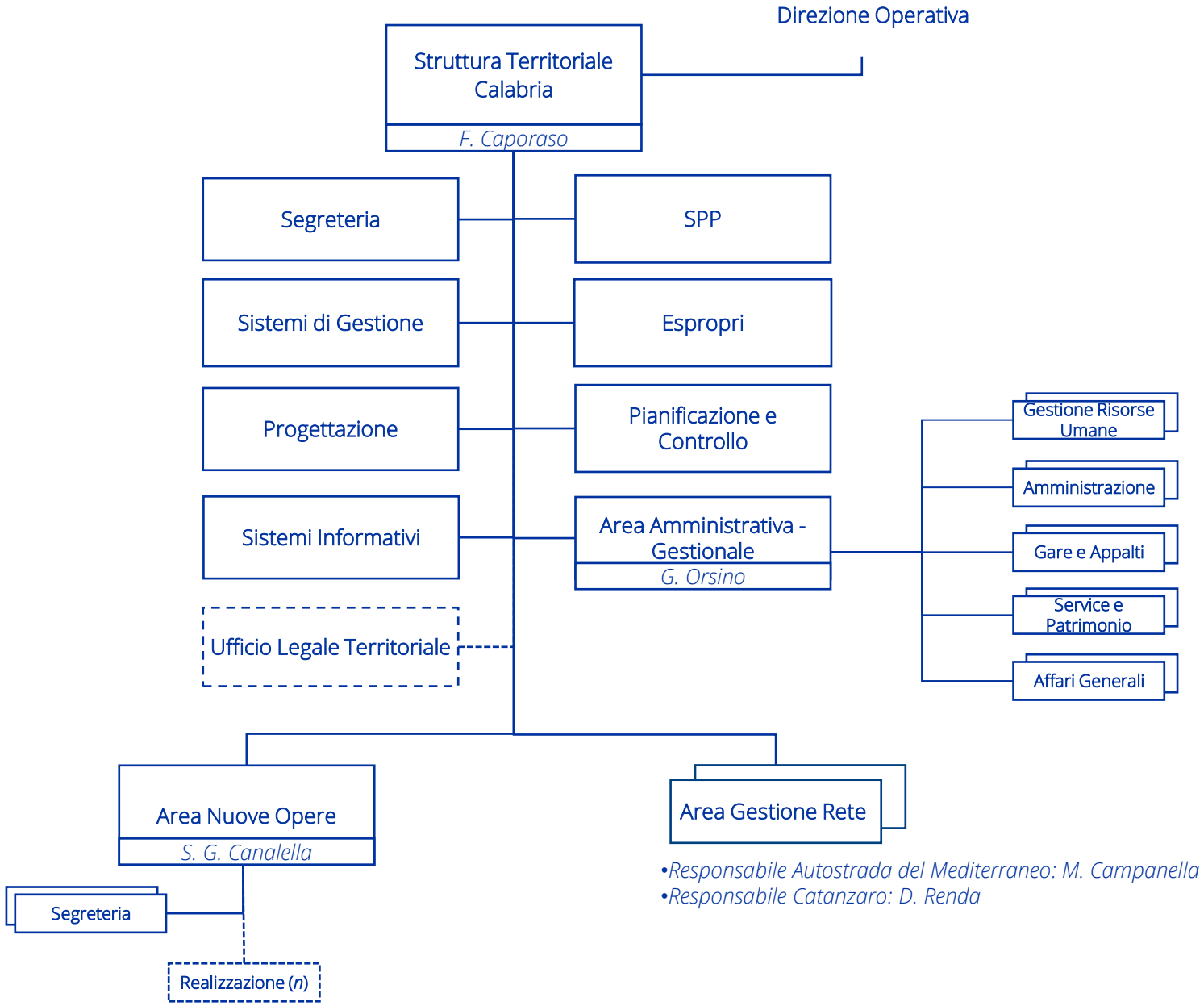

•*Responsabile Autostrada del Mediterraneo: M. Campanella*
•*Responsabile Catanzaro: D. Renda*

Organigramma Struttura Territoriale Basilicata

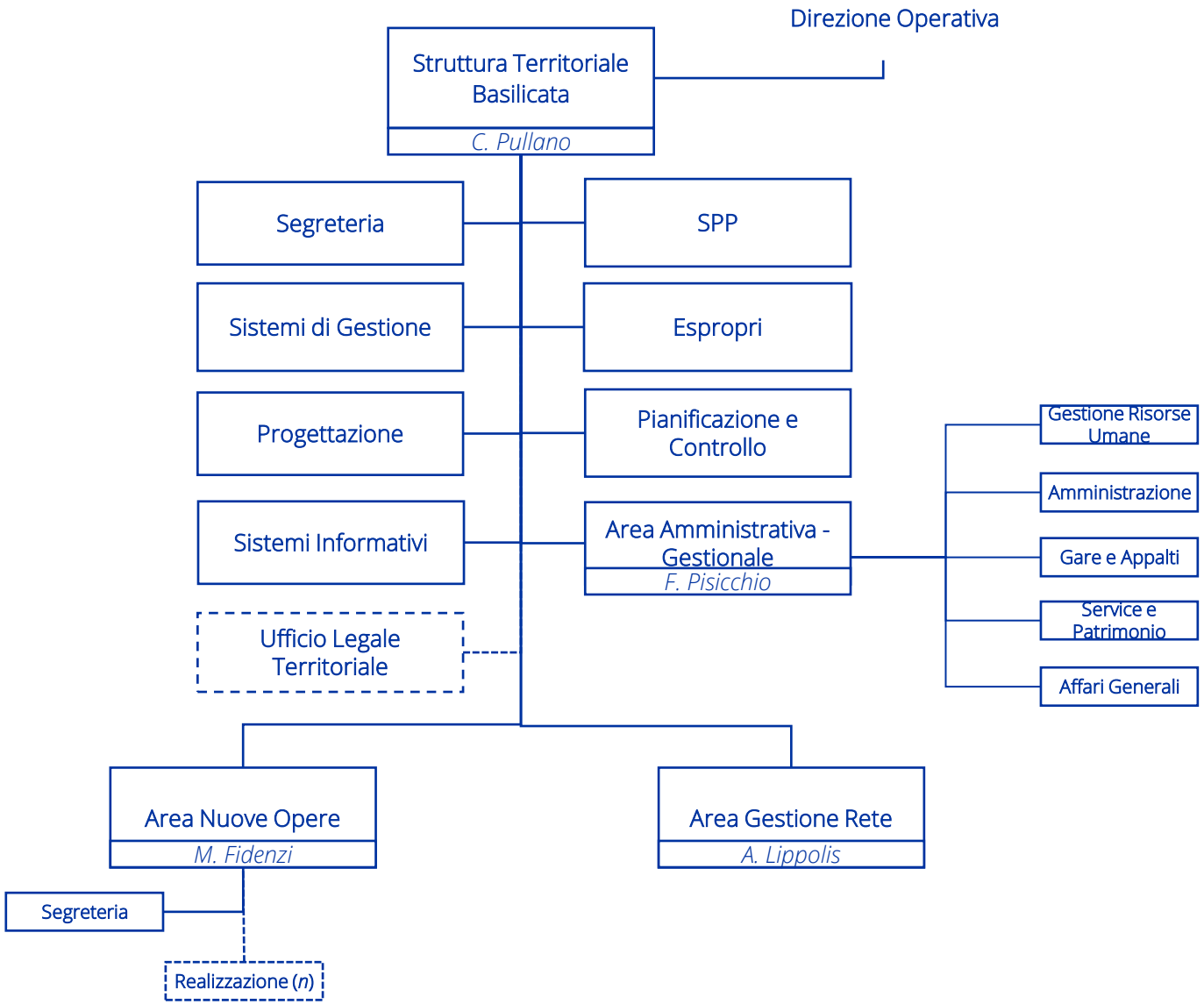

Organigramma Struttura Territoriale Puglia

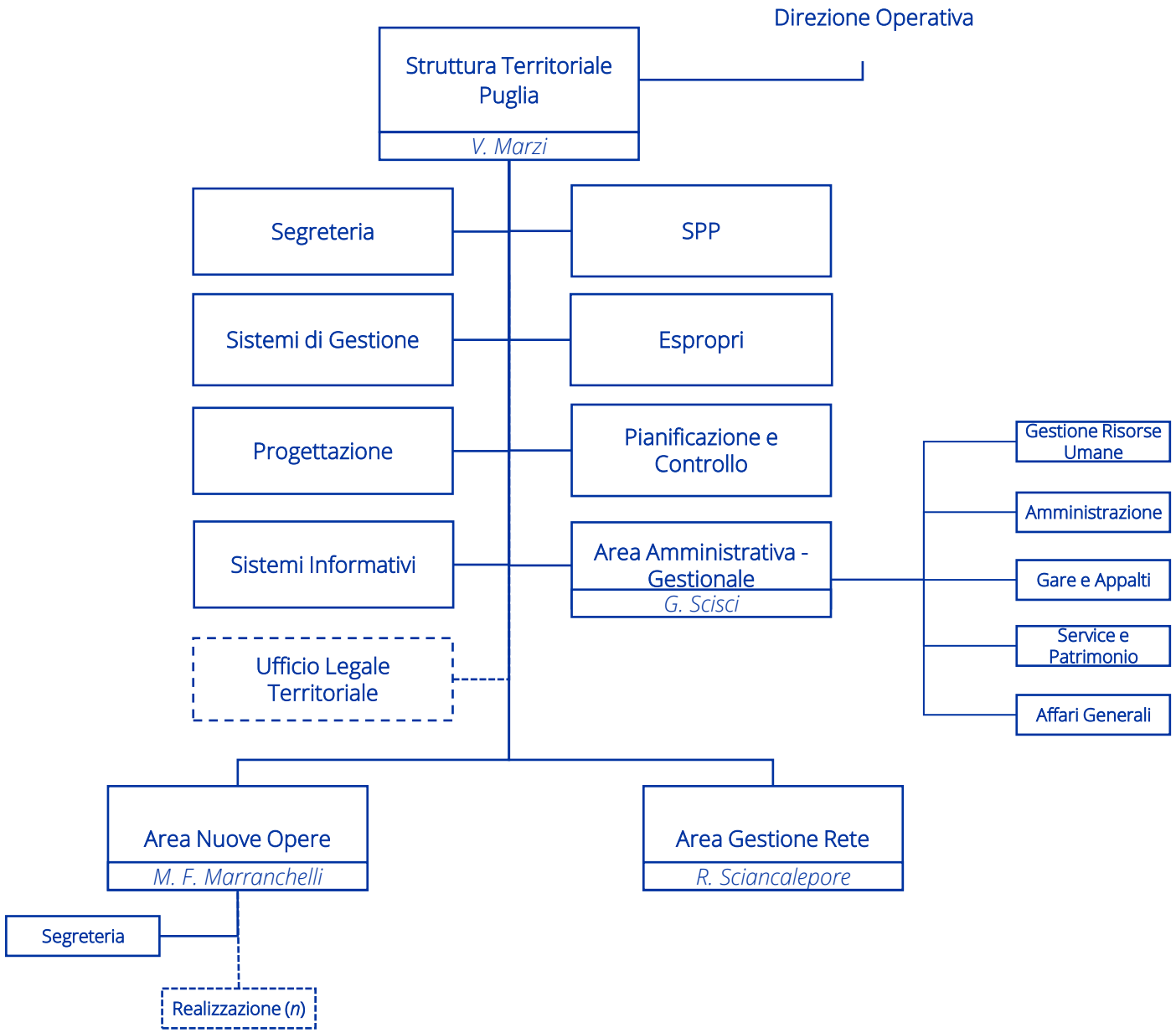

Organigramma Struttura Territoriale Campania

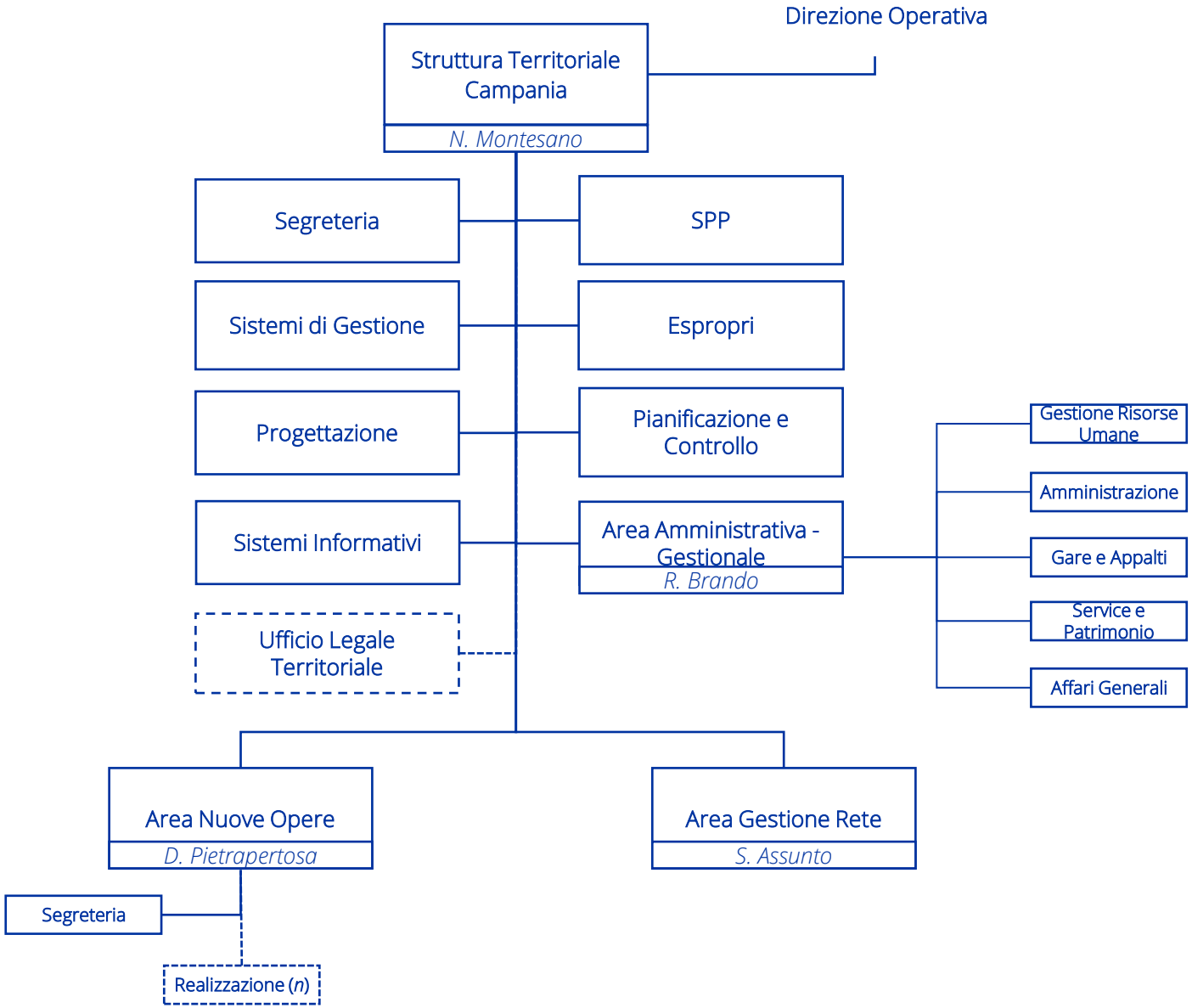

Organigramma Struttura Territoriale Lazio

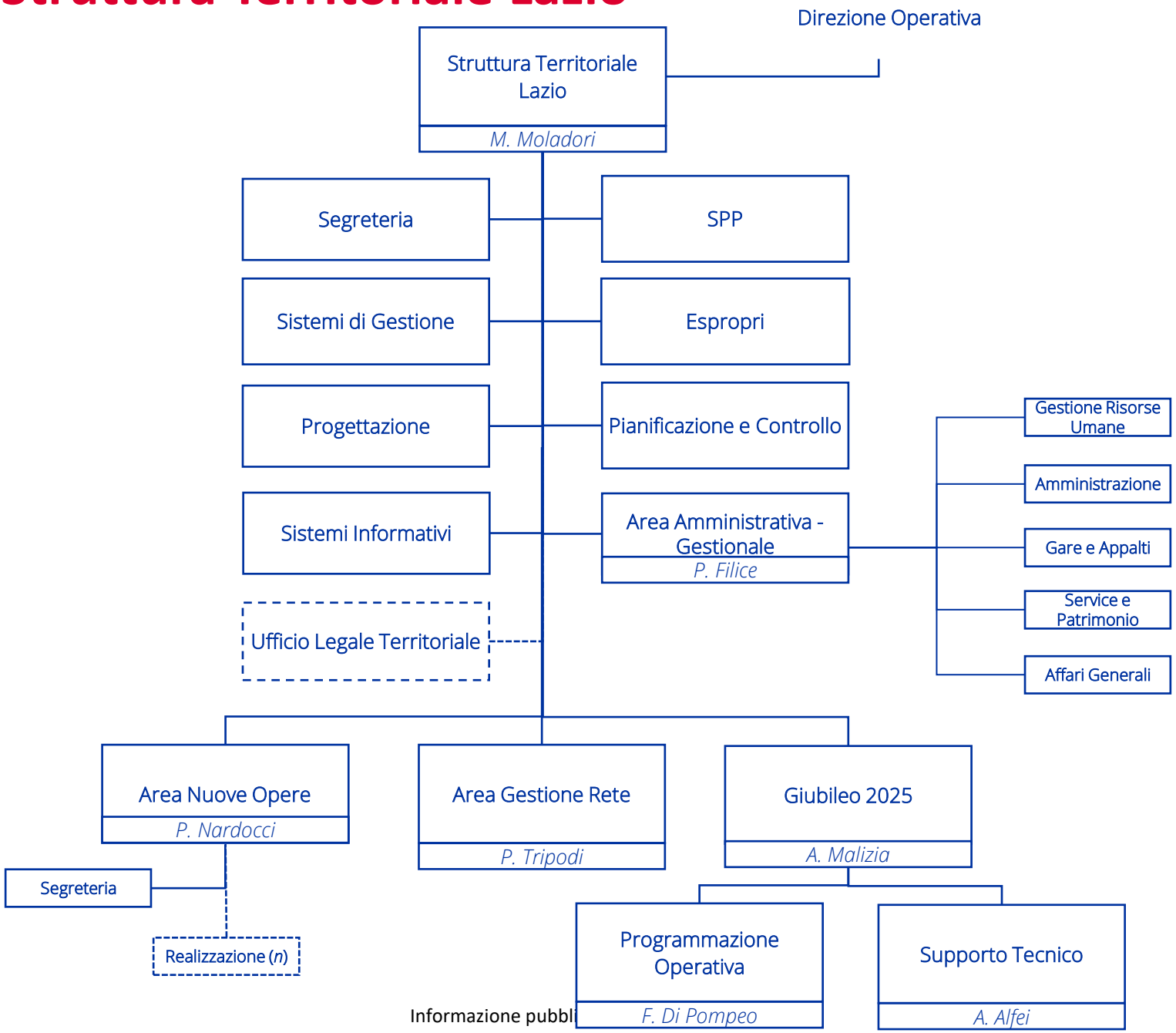

Organigramma Struttura Territoriale Abruzzo e Molise

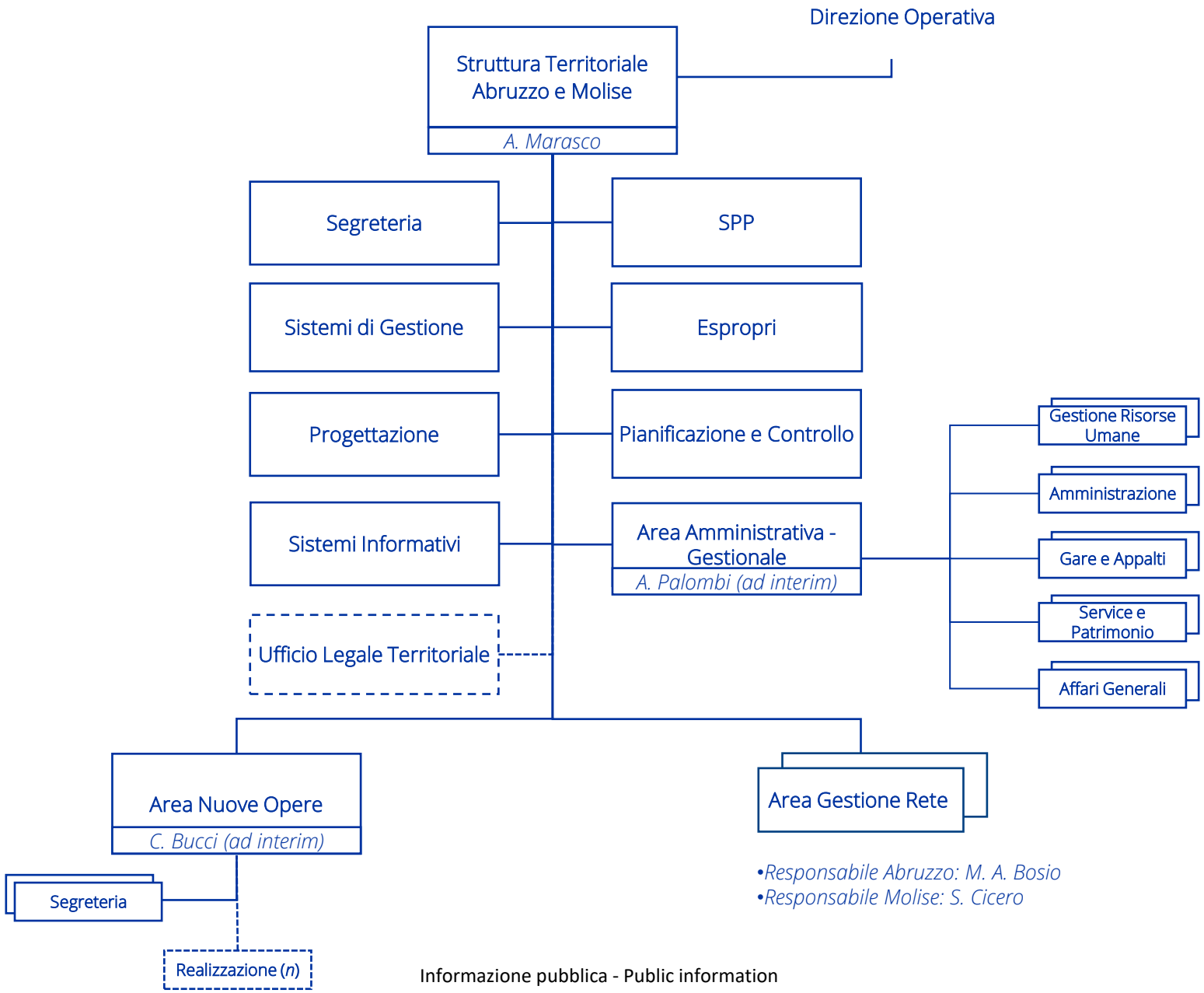

Organigramma Struttura Territoriale Marche

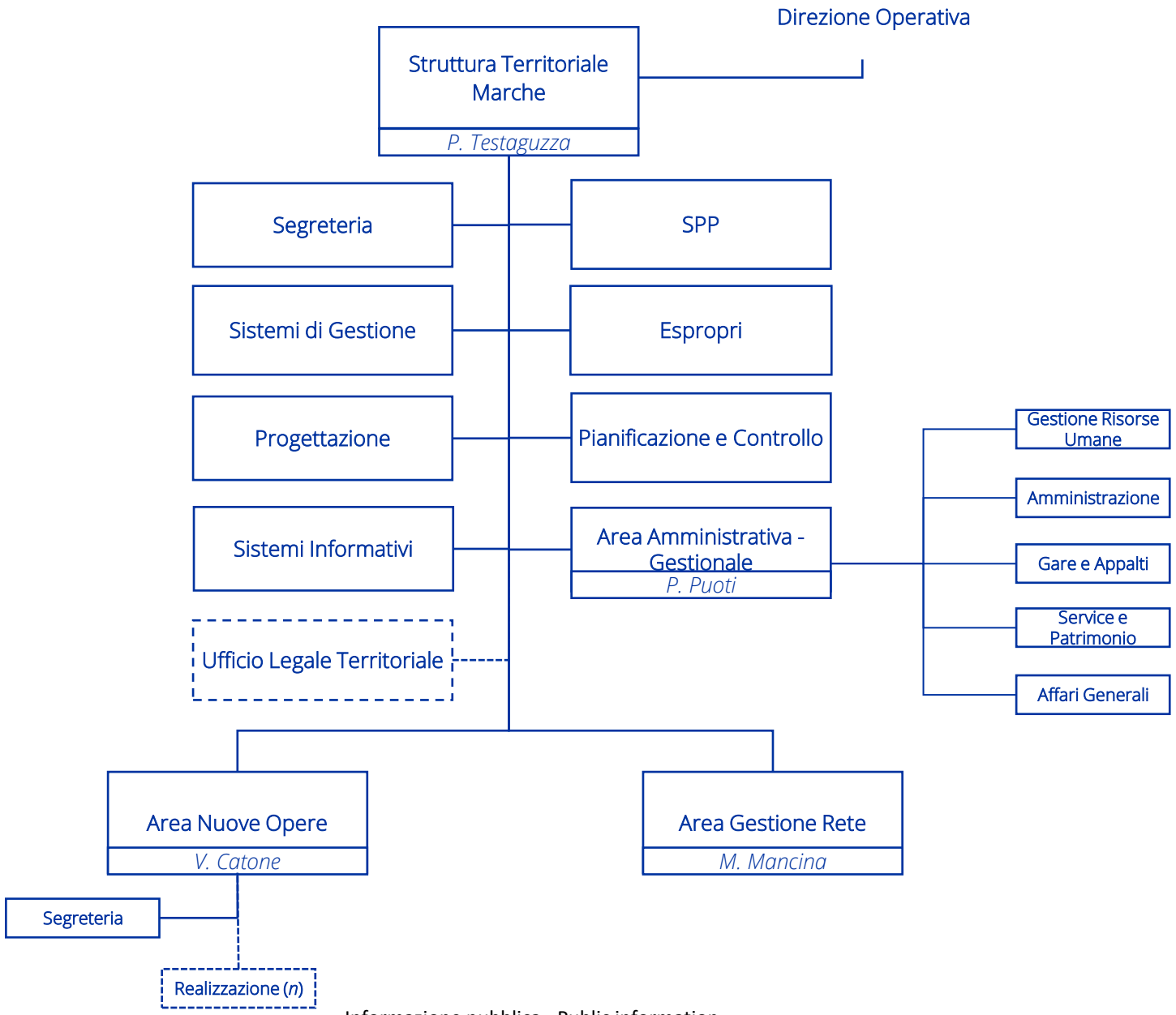

Organigramma Struttura Territoriale Umbria

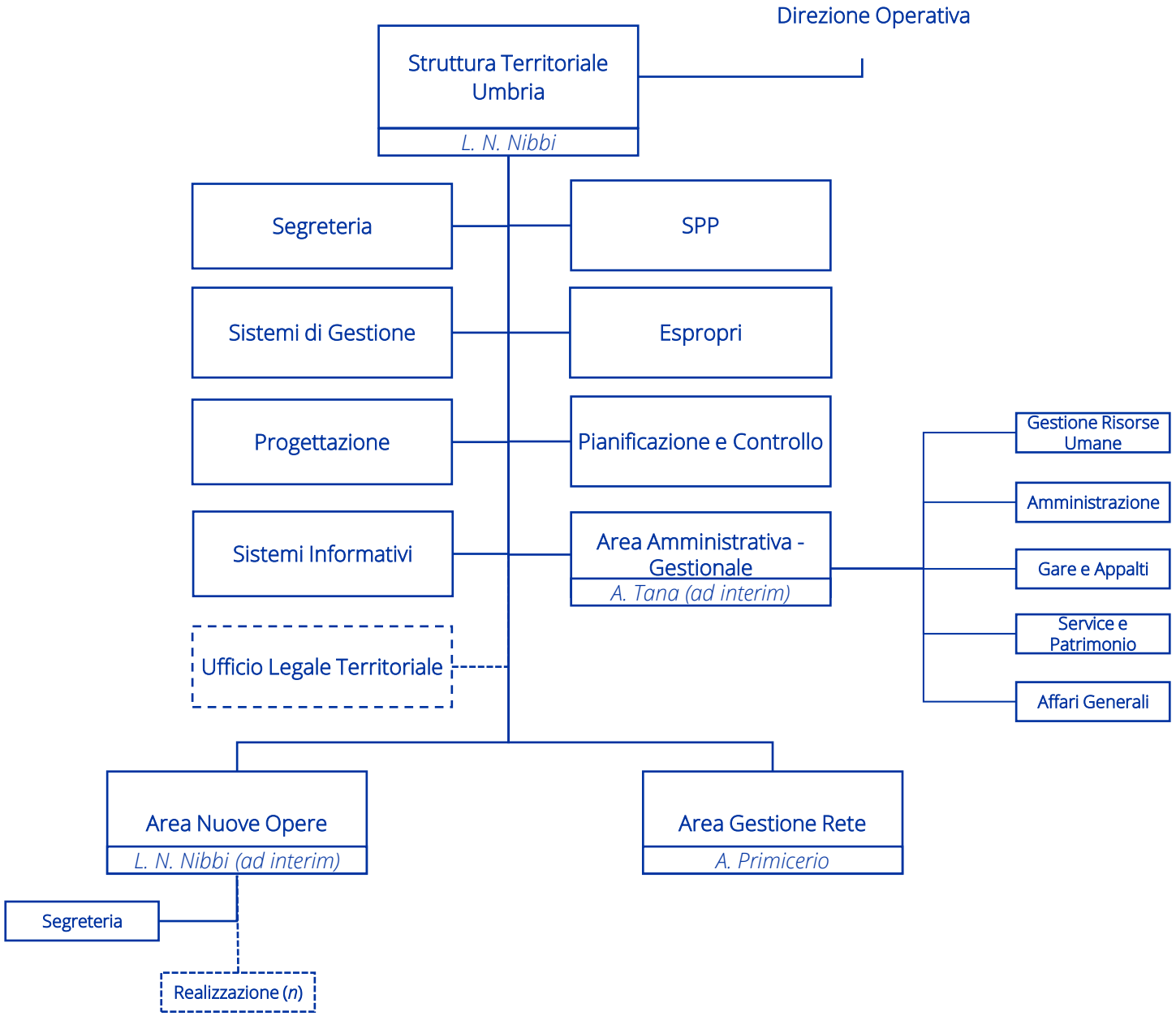

Organigramma Struttura Territoriale Toscana

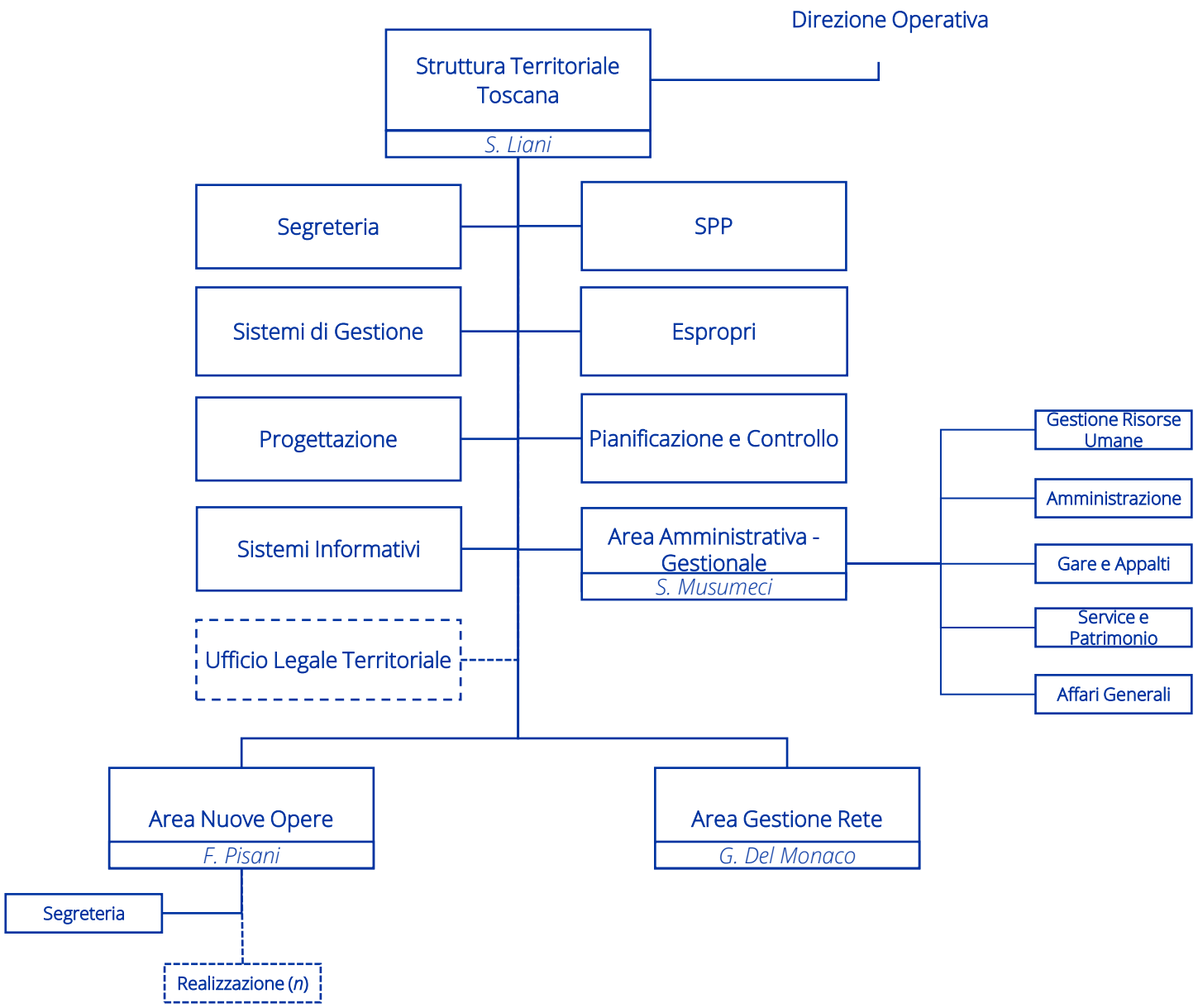

Organigramma Struttura Territoriale Emilia Romagna

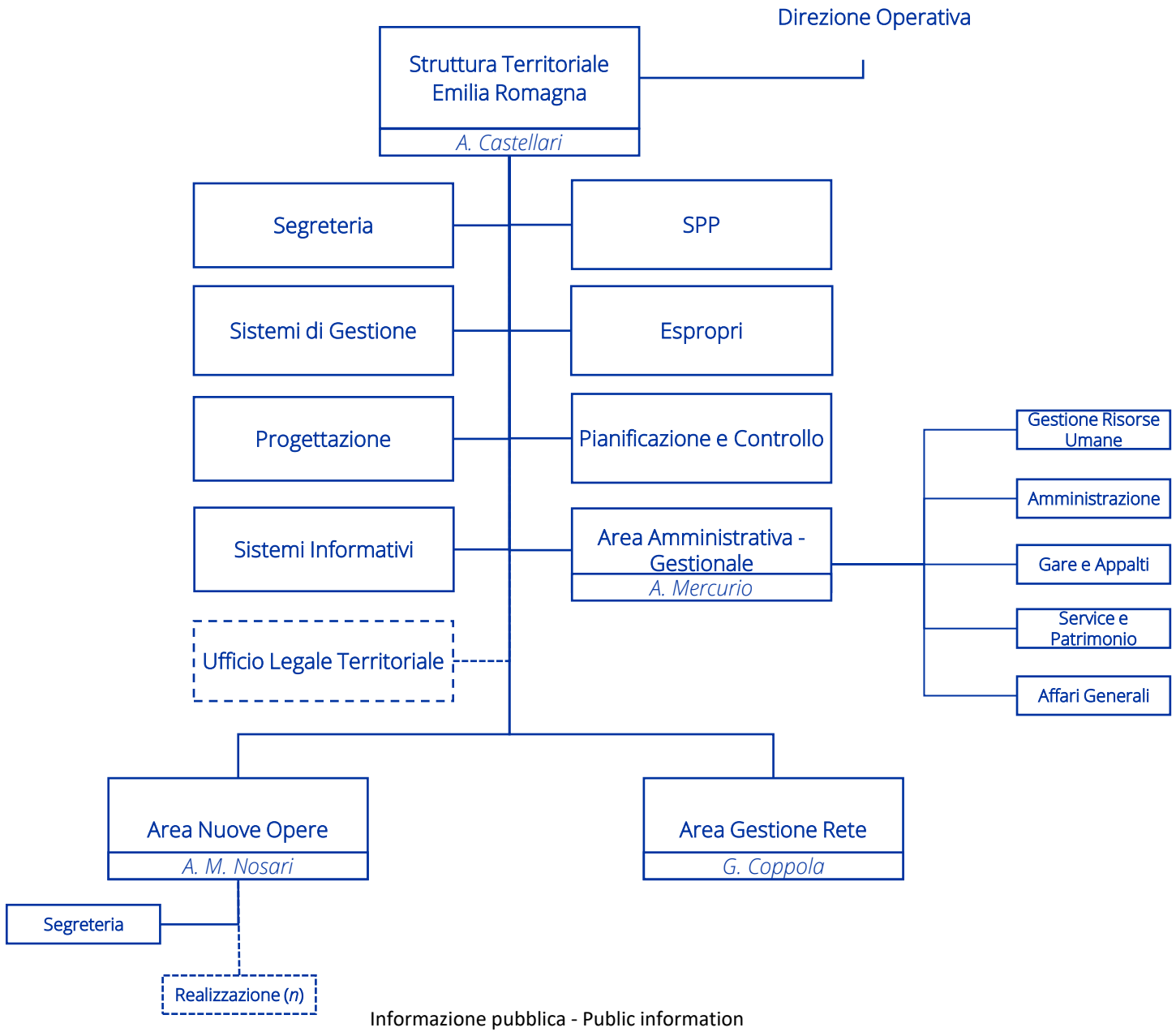

Organigramma Struttura Territoriale Veneto e Friuli Venezia Giulia

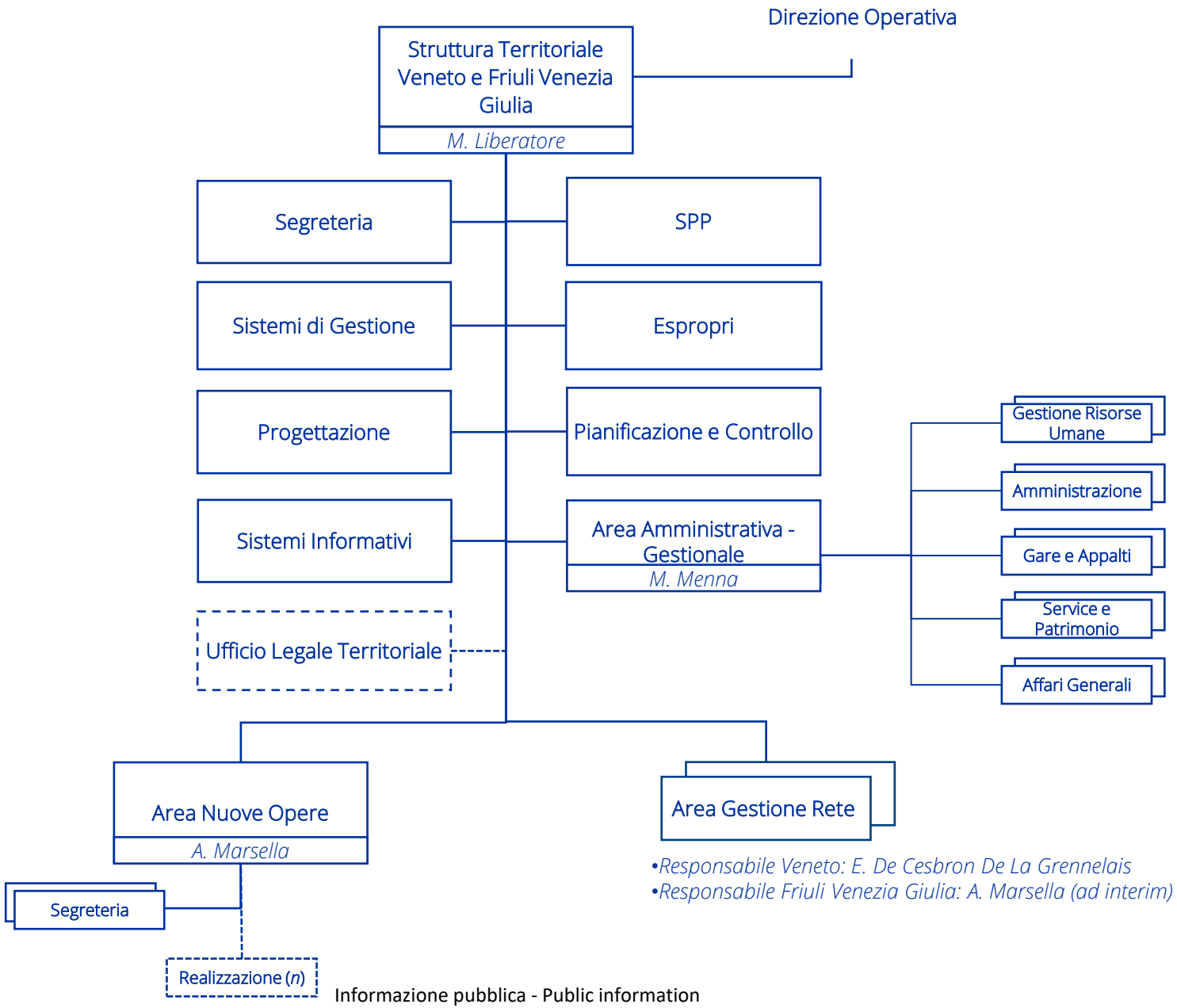

- *Responsabile Veneto: E. De Cesbron De La Grennelais*
- *Responsabile Friuli Venezia Giulia: A. Marsella (ad interim)*

Organigramma Struttura Territoriale Lombardia

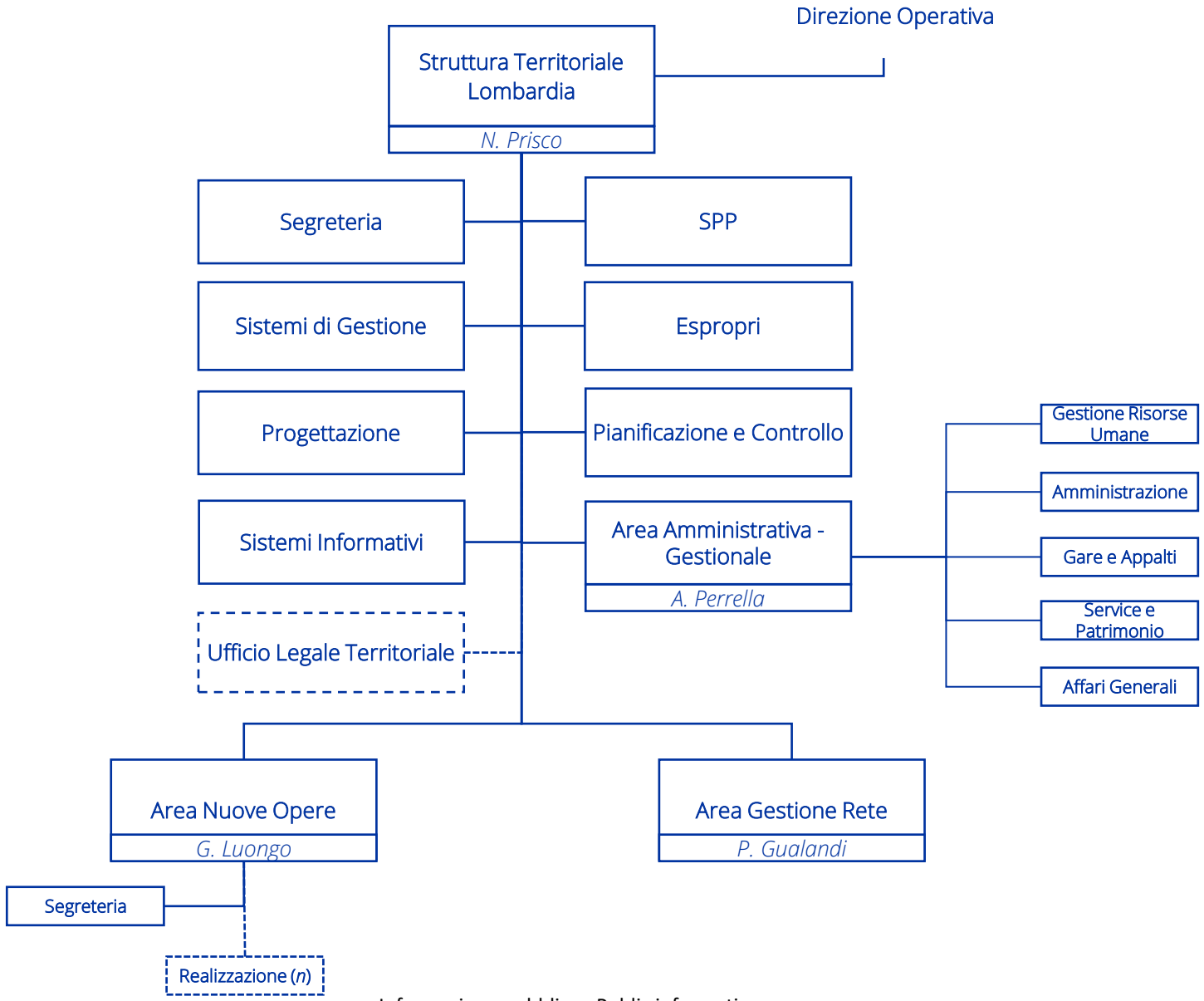

Organigramma Struttura Territoriale Liguria

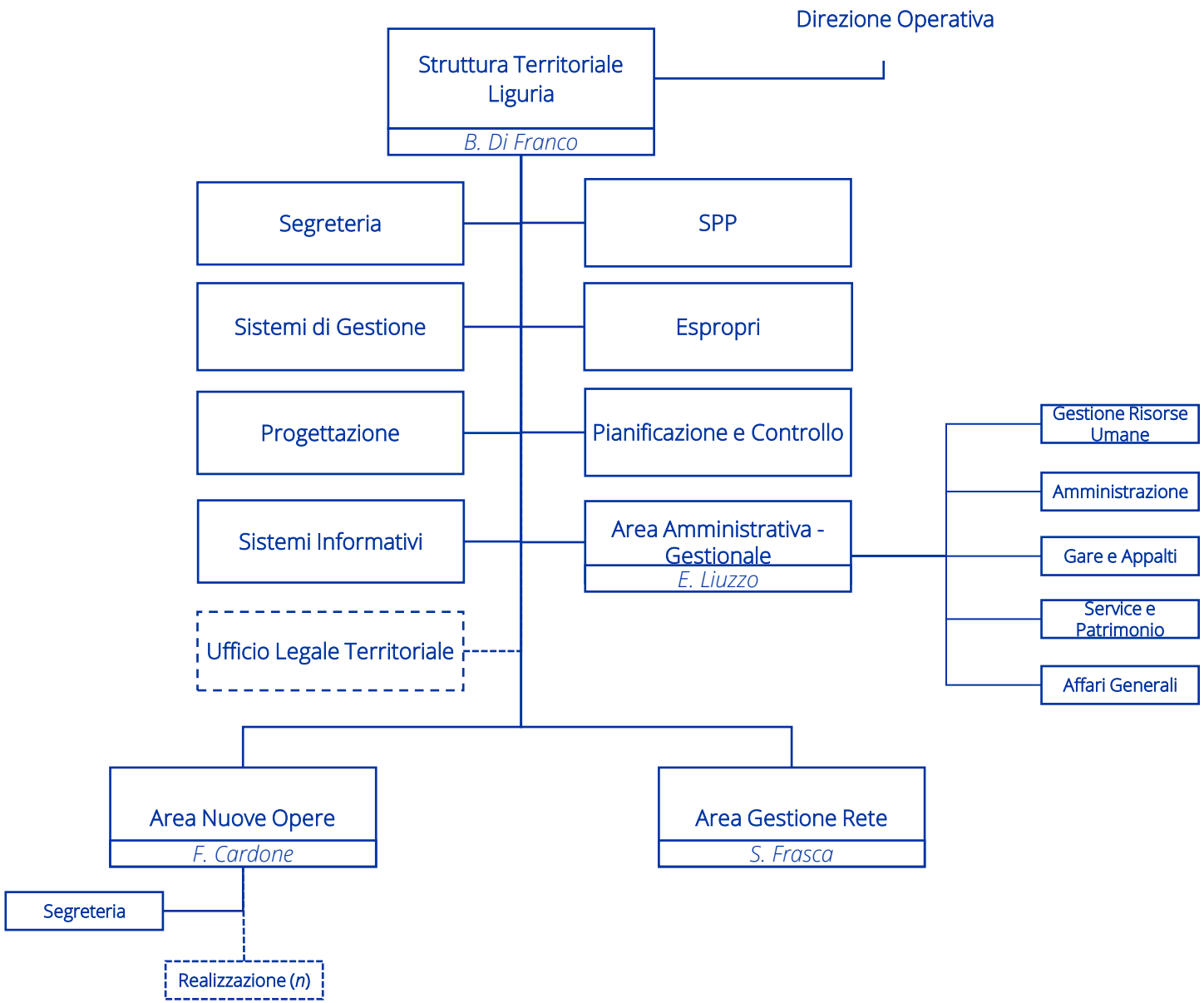

Organigramma Struttura Territoriale Piemonte e Valle d'Aosta

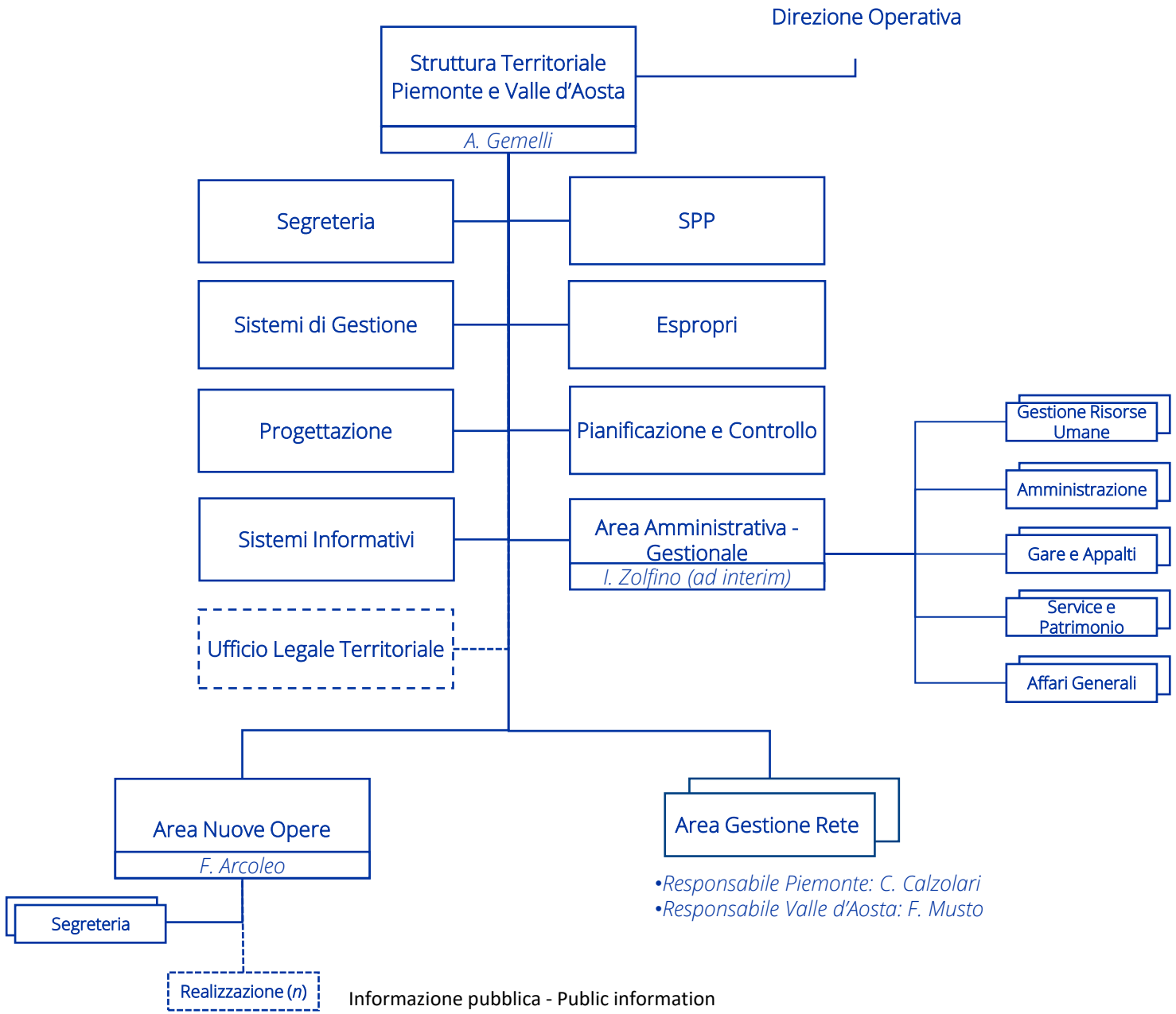

Organigramma Direzione Investimenti e Realizzazione

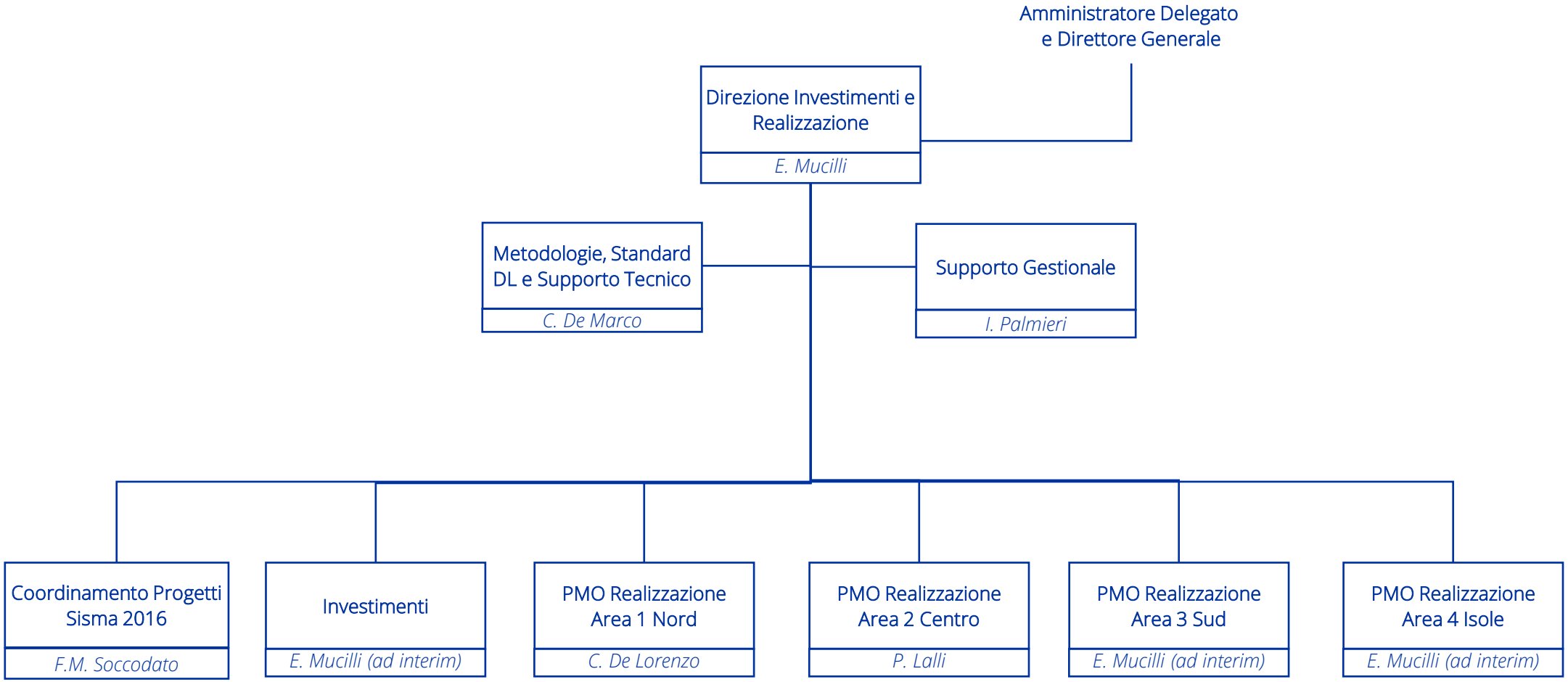

Organigramma PMO Realizzazione Area 1 Nord

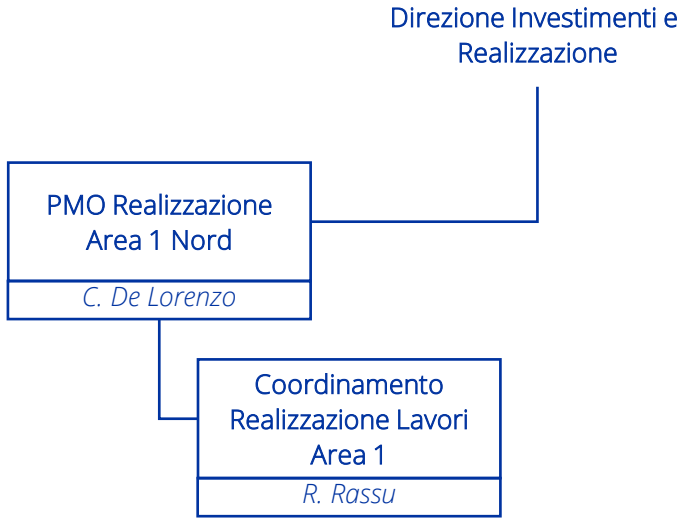

Organigramma PMO Realizzazione Area 2 Centro

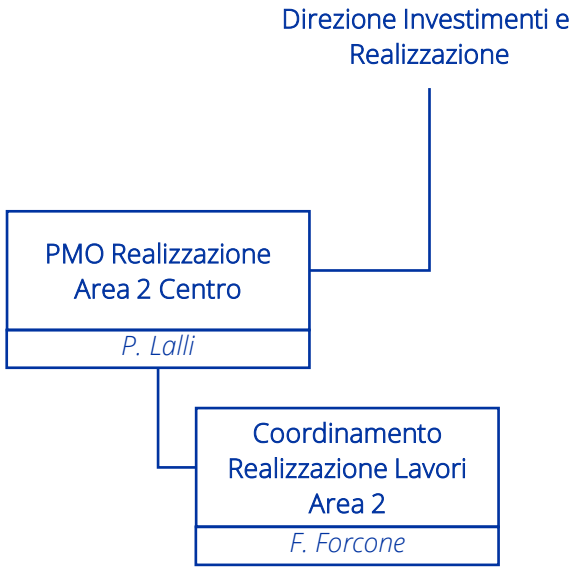

Organigramma PMO Realizzazione Area 3 Sud

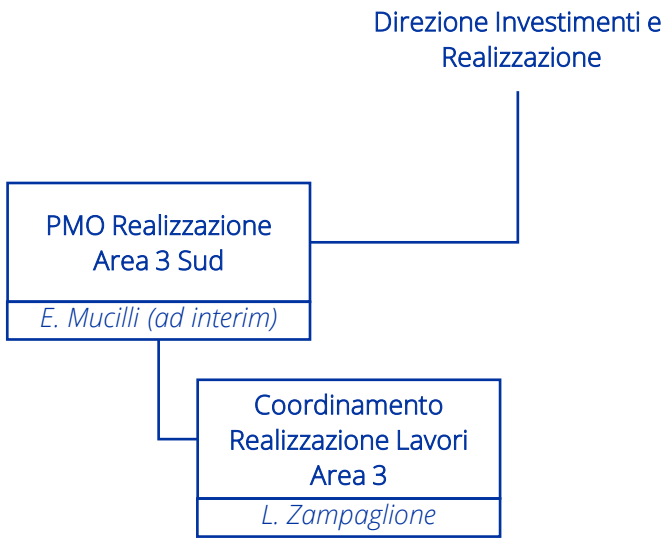

Organigramma PMO Realizzazione Area 4 Isole

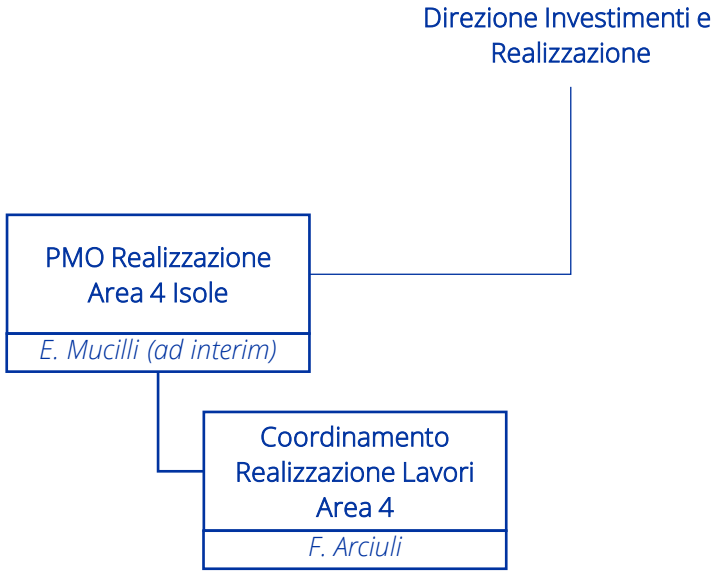

Organigramma Supporto Gestionale

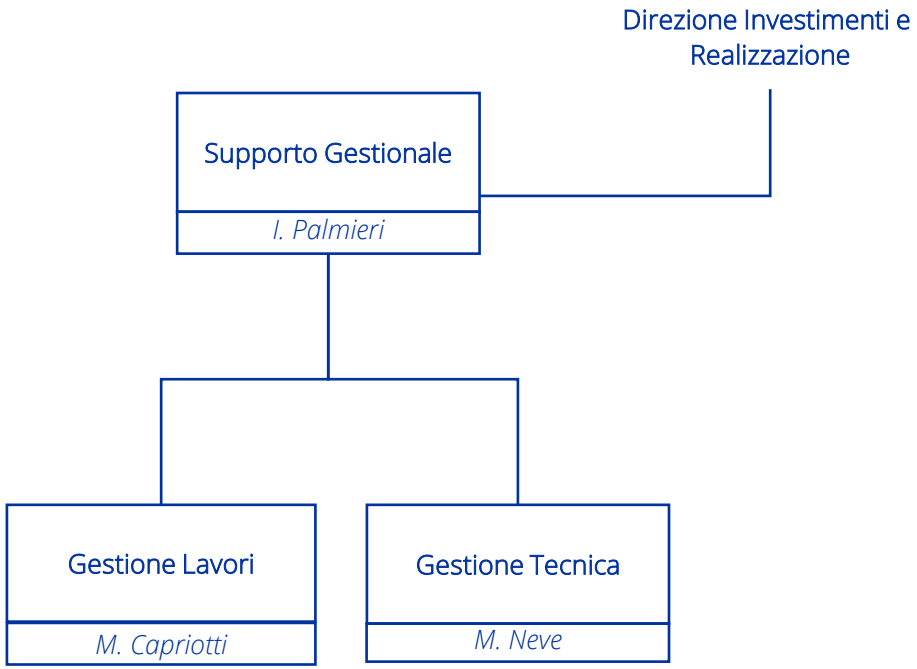

Organigramma Metodologie, Standard DL e Supporto Tecnico

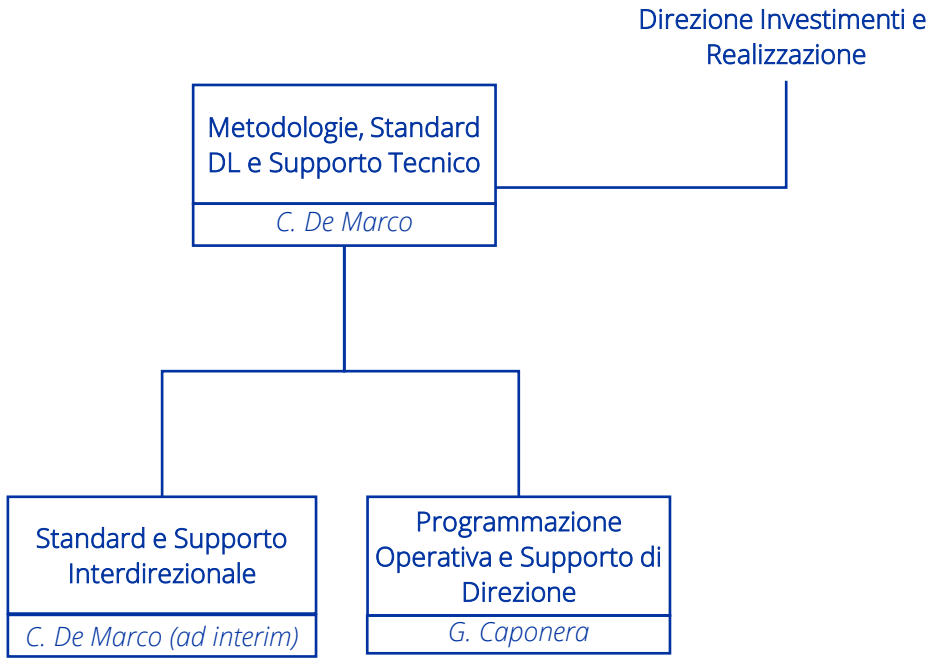

Organigramma Coordinamento Progetti Sisma 2016

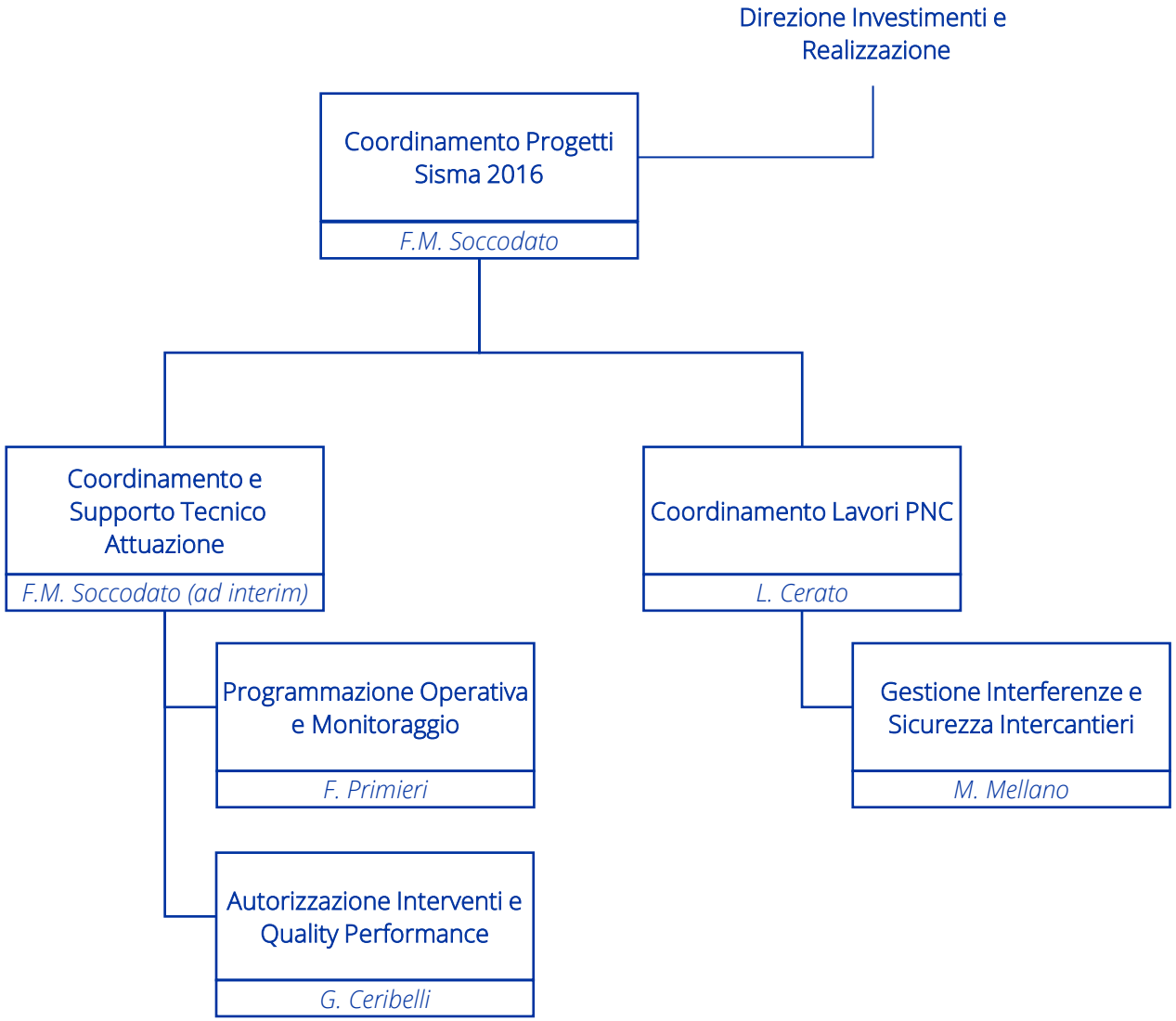

Organigramma Investimenti

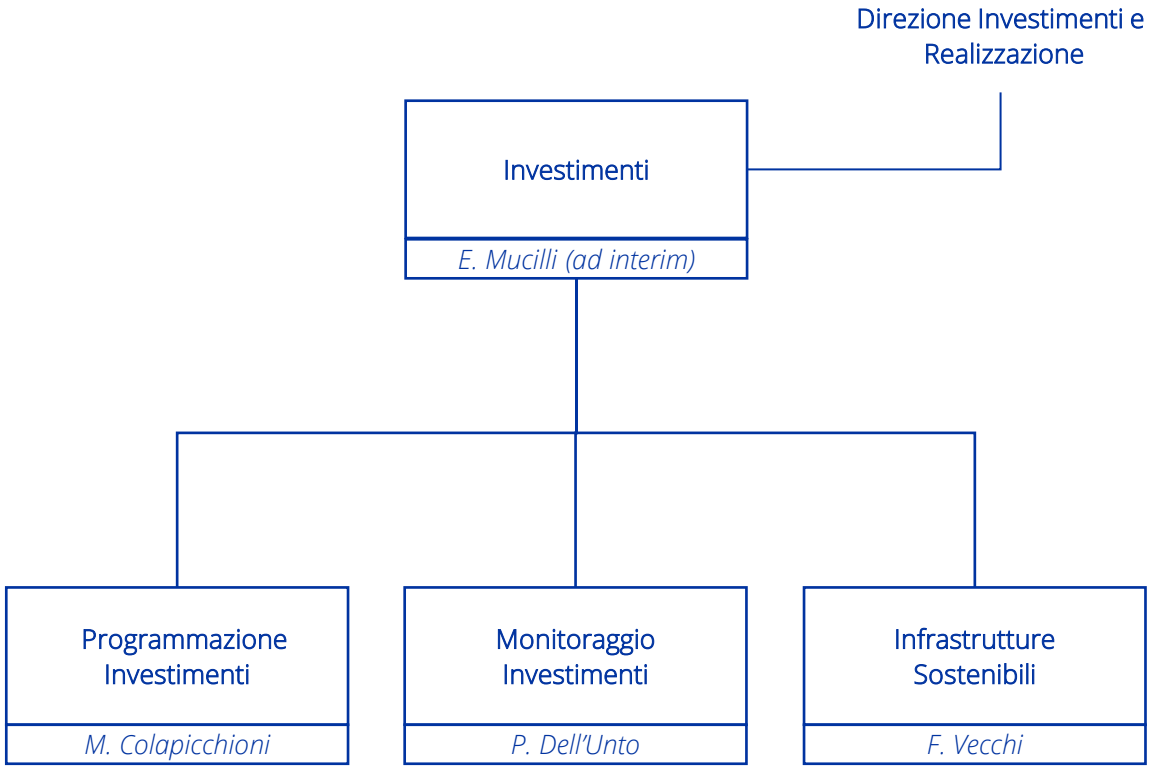

Organigramma Direzione Tecnica

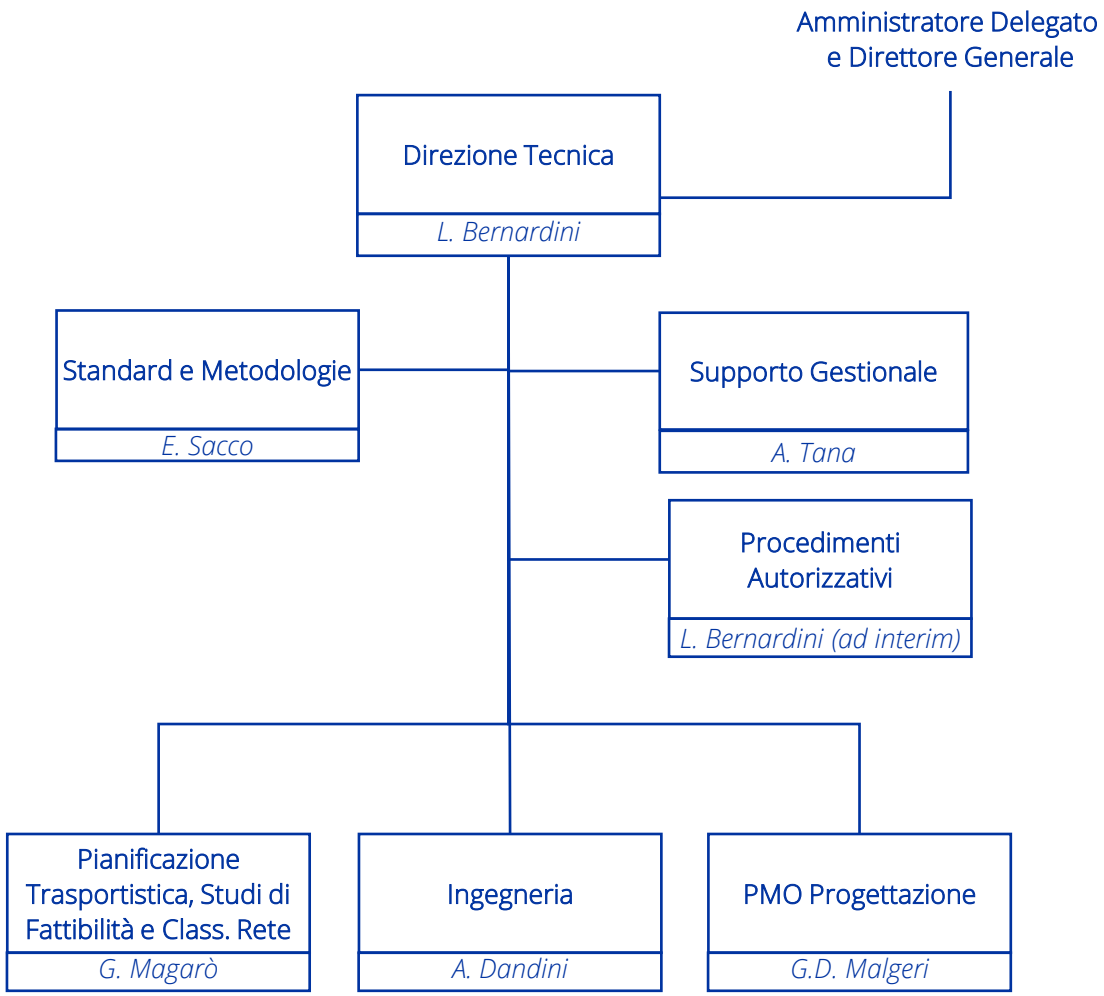

Organigramma Pianificazione Trasportistica, Studi di Fattibilita' e Classificazione Rete

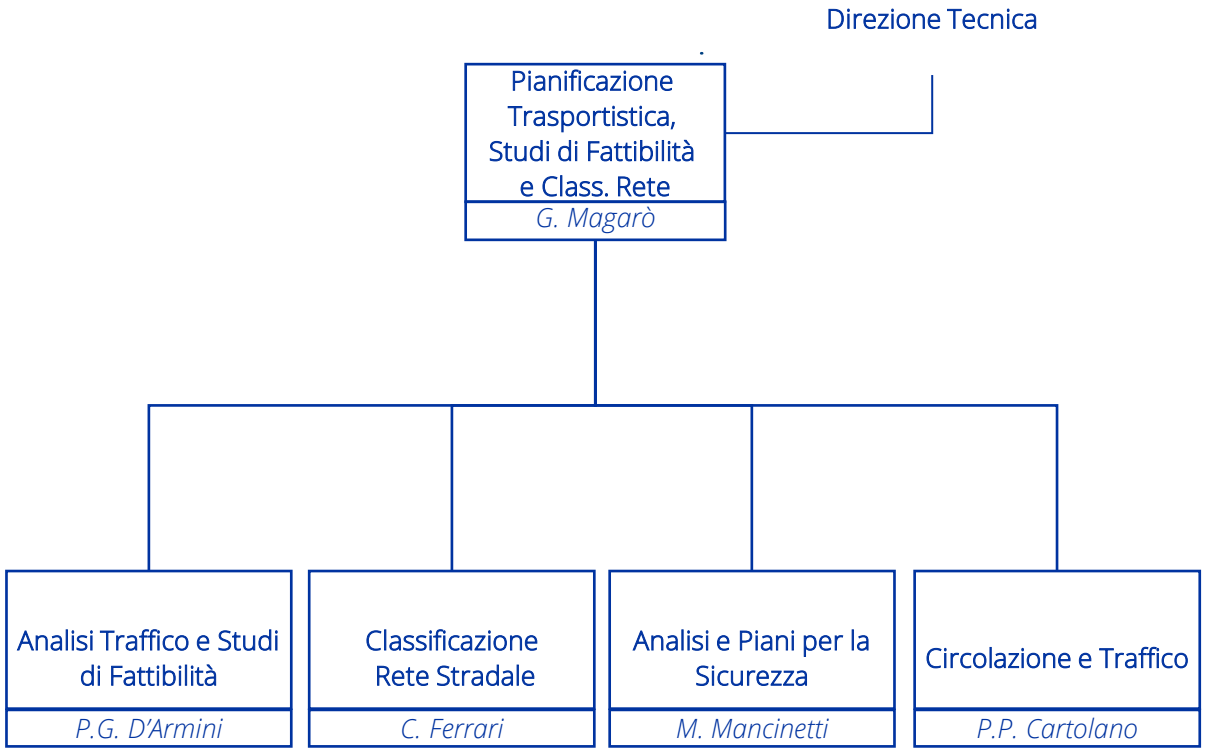

Organigramma Ingegneria

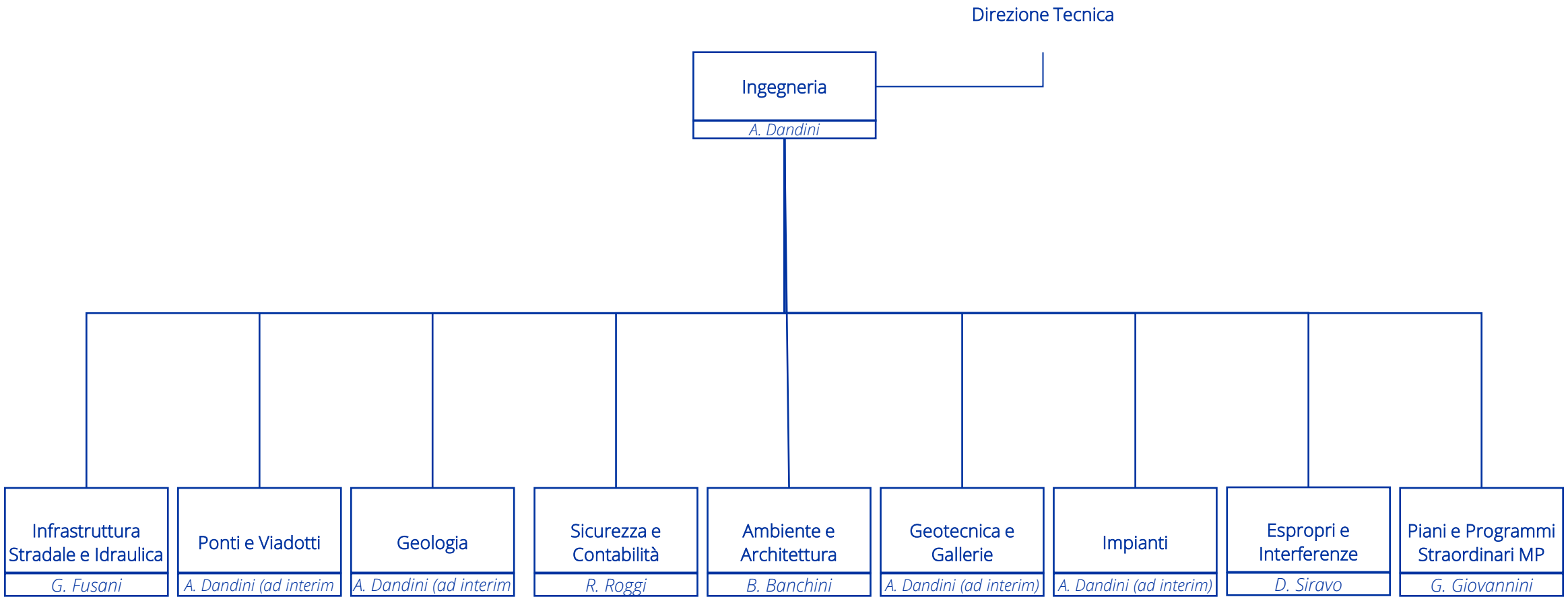

Organigramma PMO Progettazione

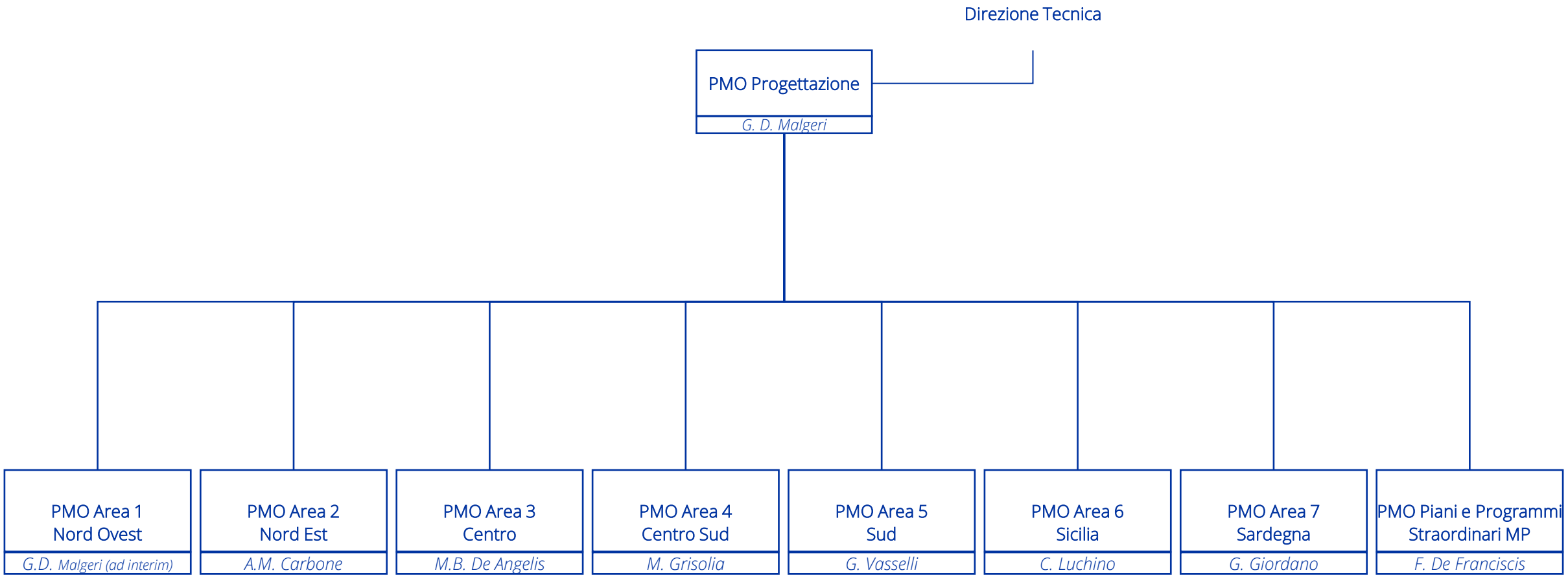

Organigramma Direzione Servizi alla Produzione

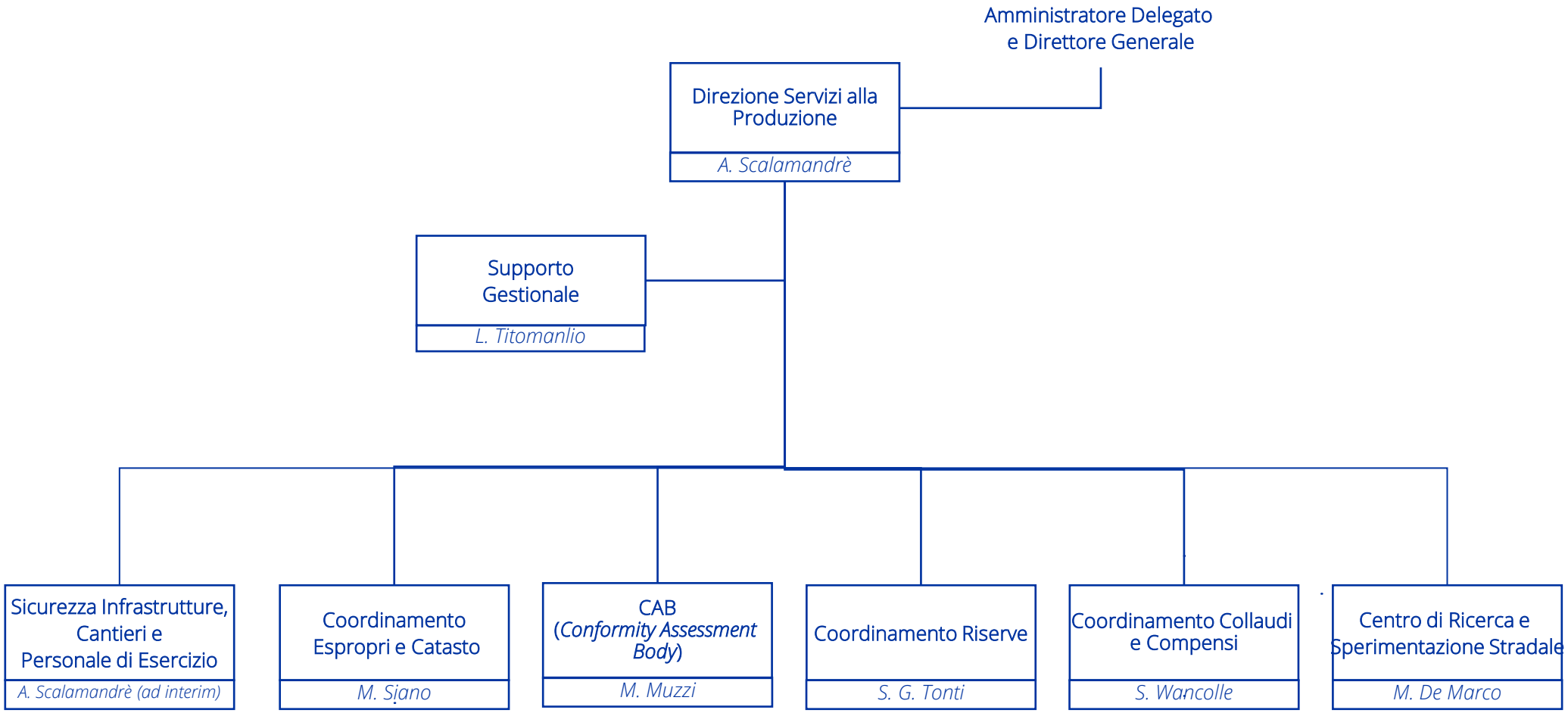

Organigramma Supporto Gestionale

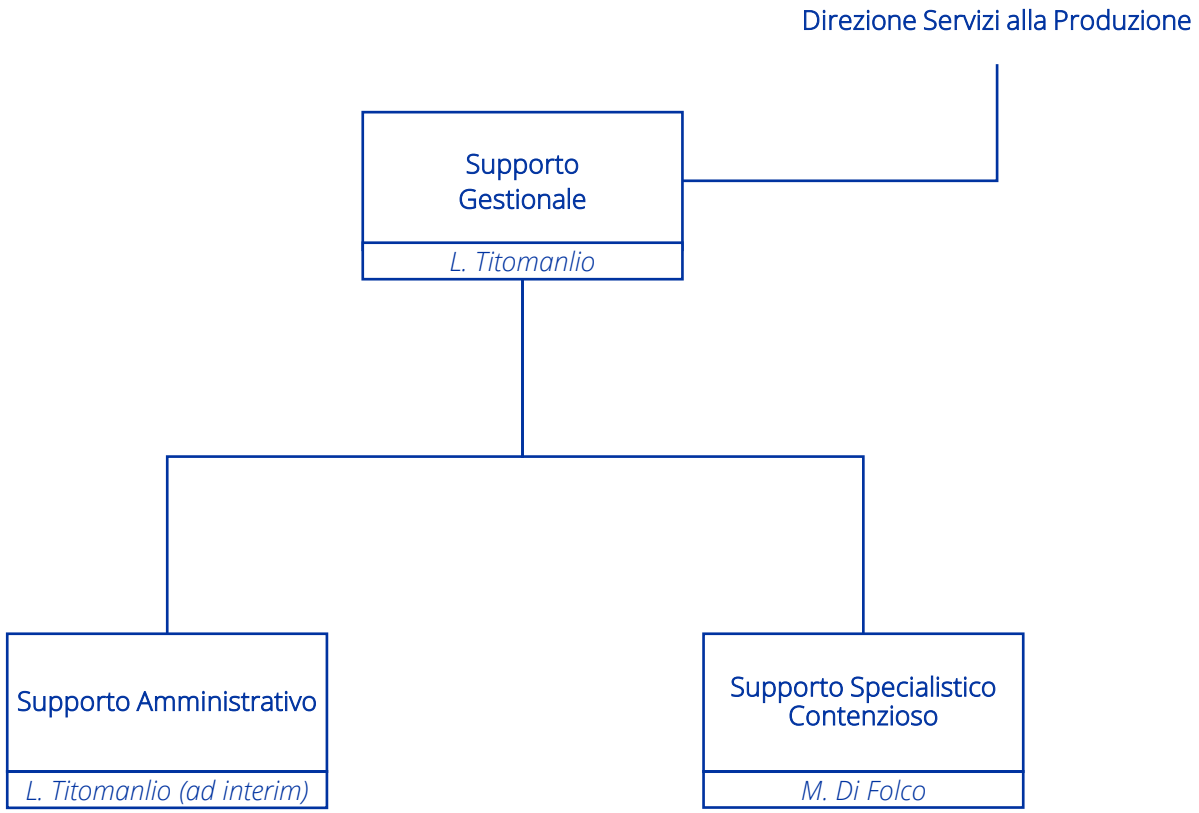

Organigramma Coordinamento Espropri e Catasto

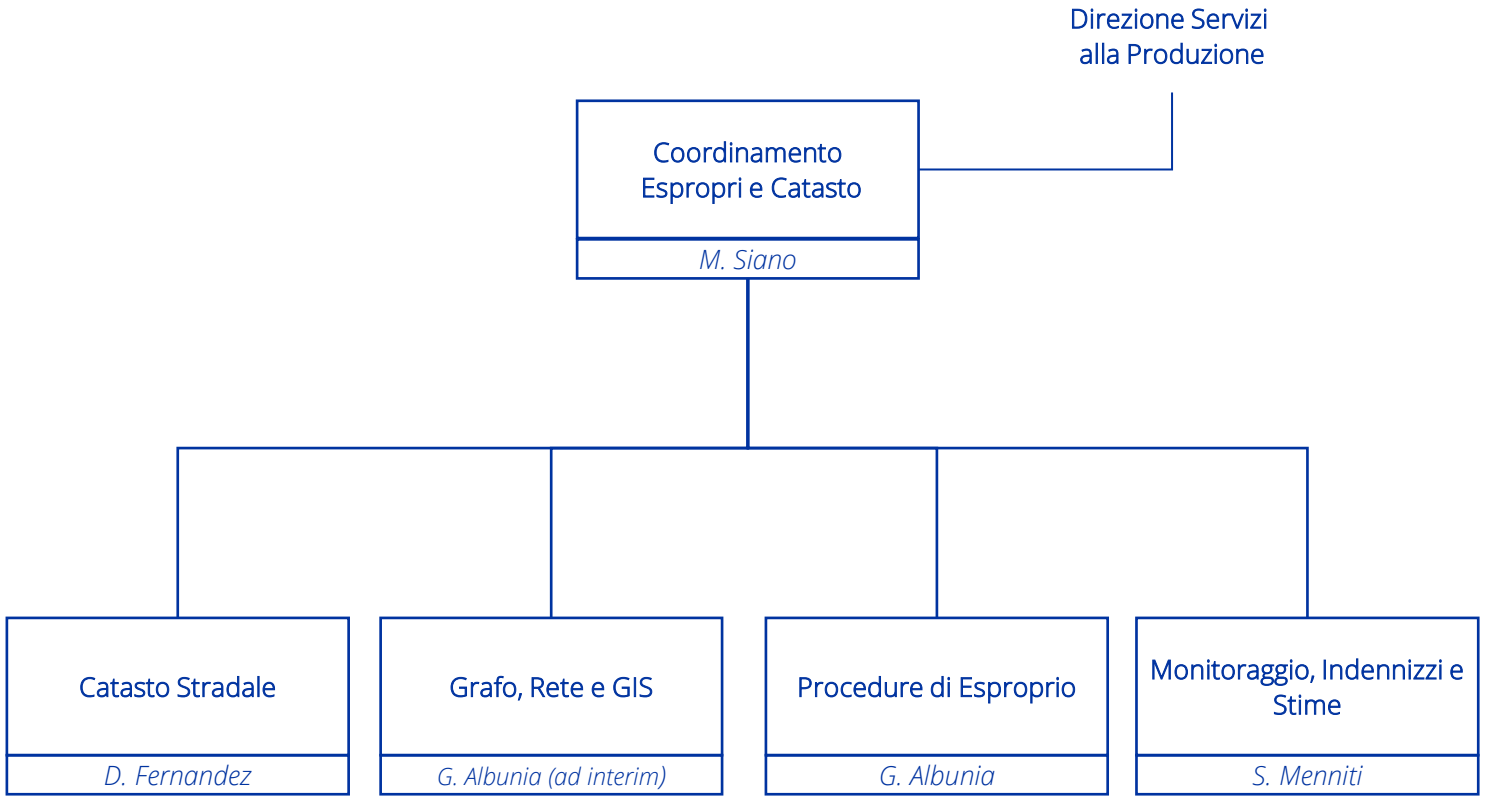

Organigramma CAB (*Conformity Assessment Body*)

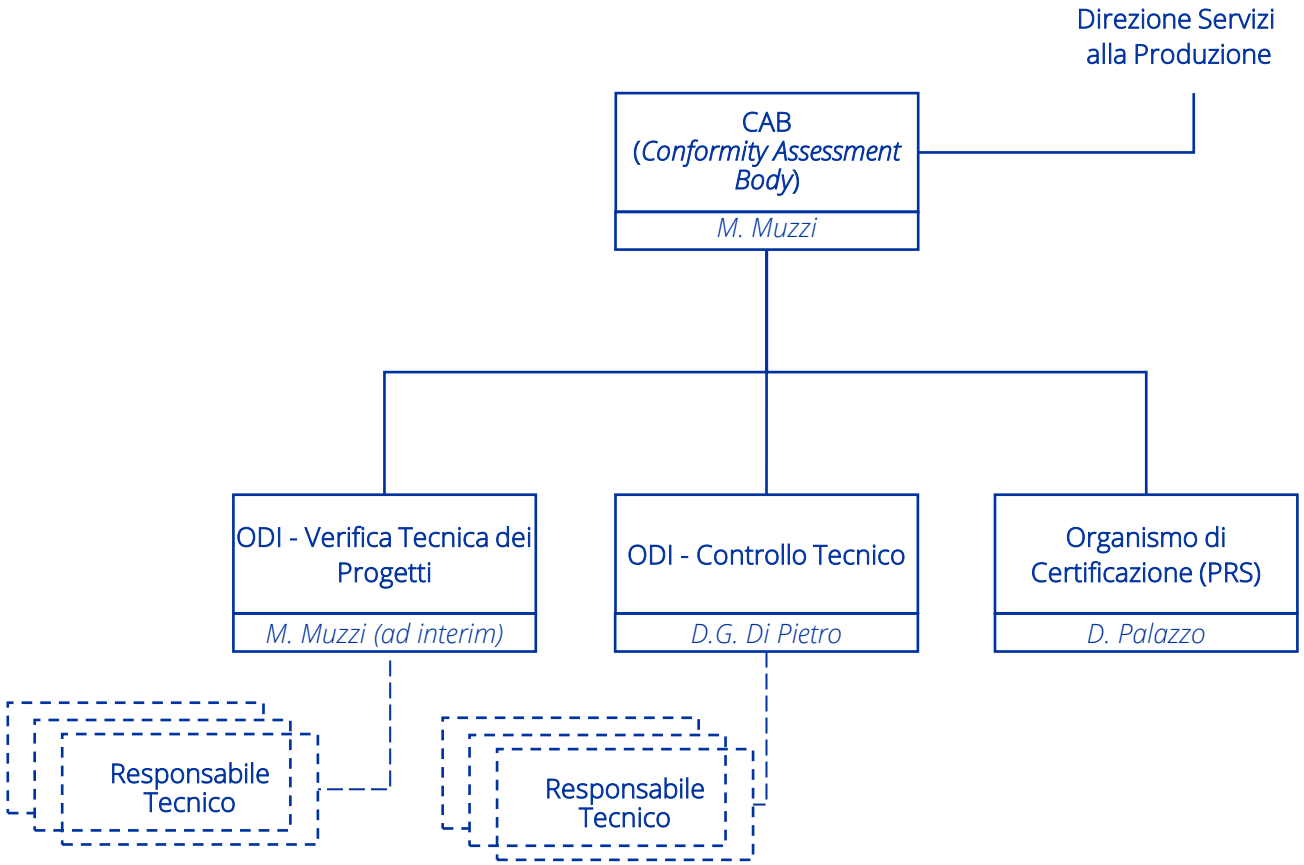

Organigramma Coordinamento Riserve

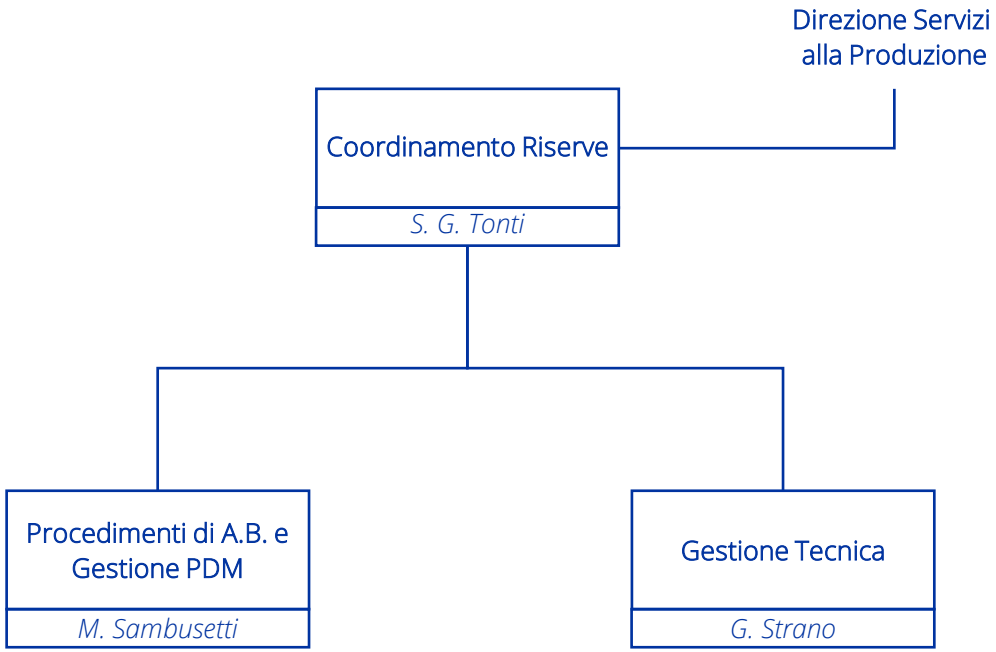

Organigramma Coordinamento Collaudi e Compensi

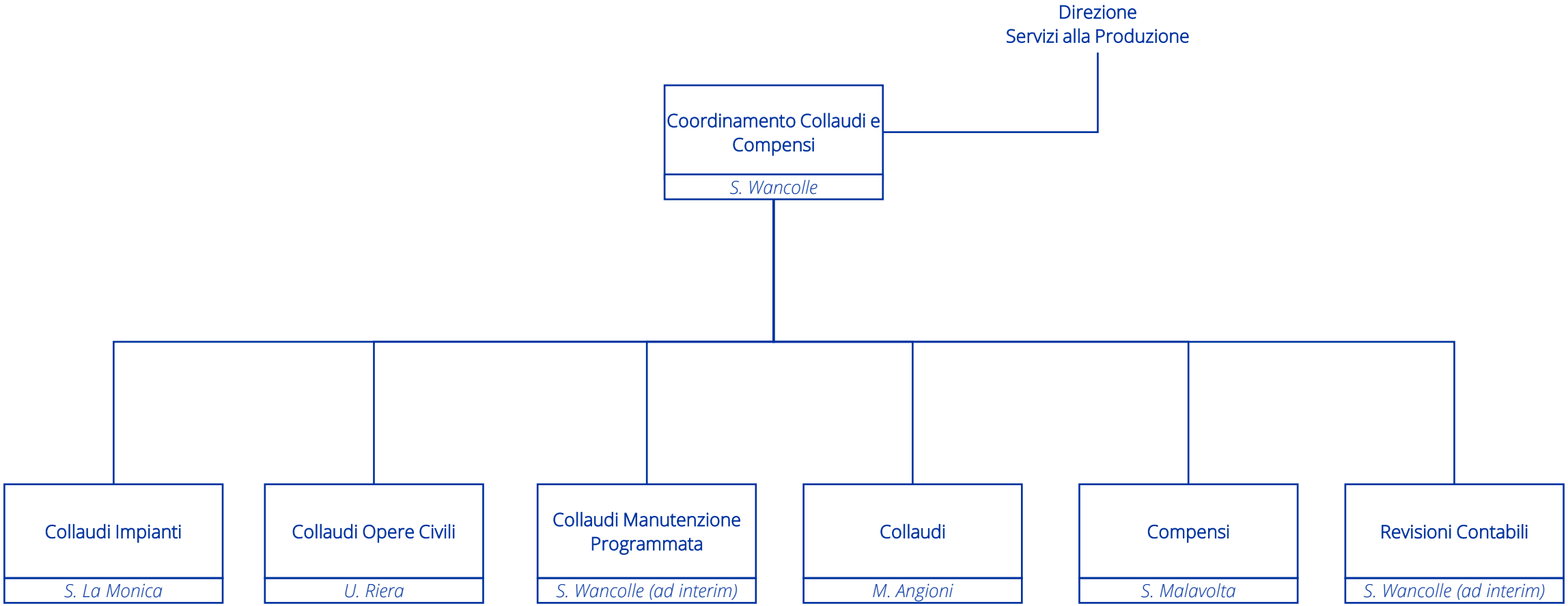

Organigramma Centro di Ricerca e Sperimentazione Stradale

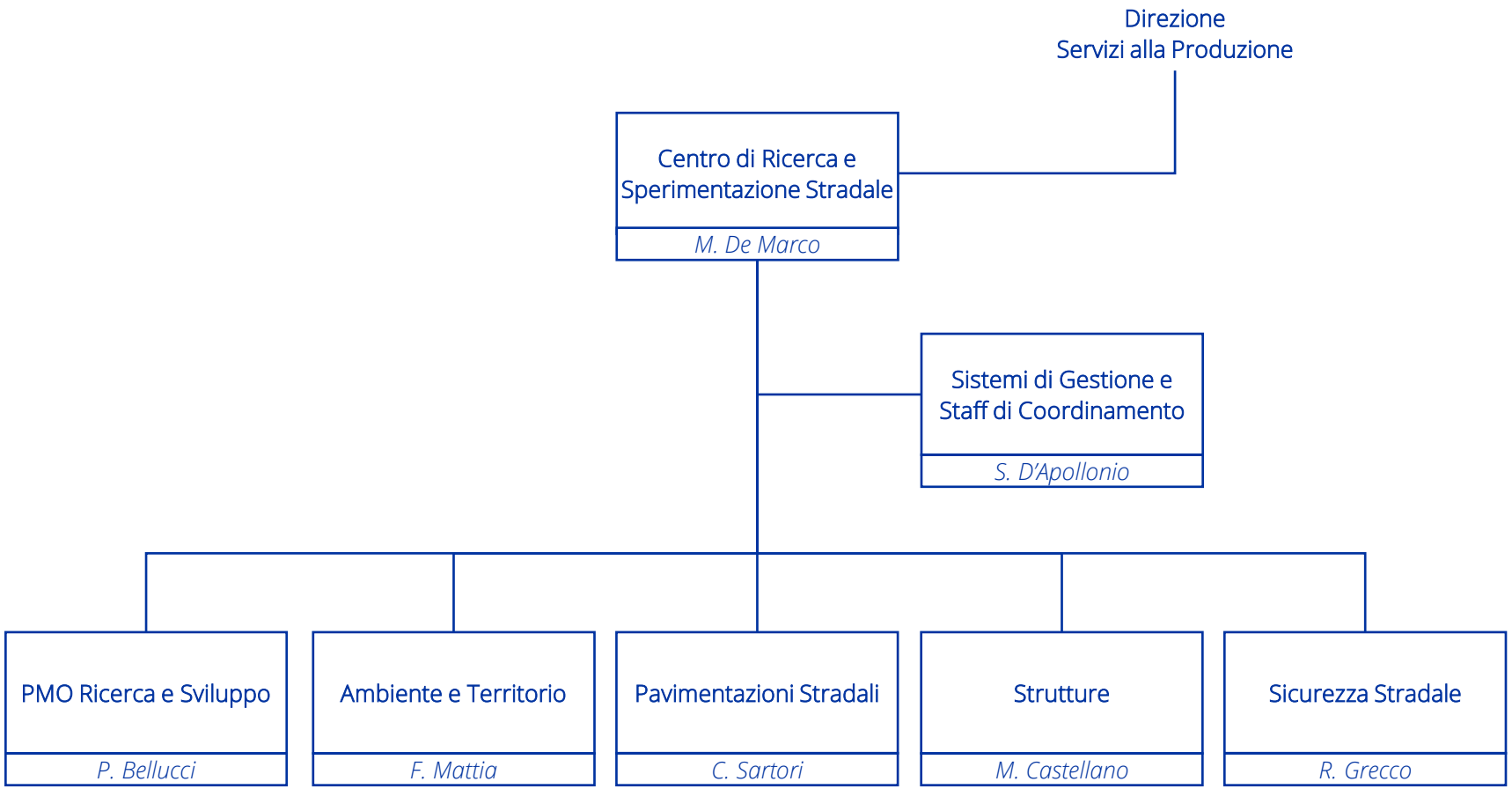

Organigramma *Internal Audit*

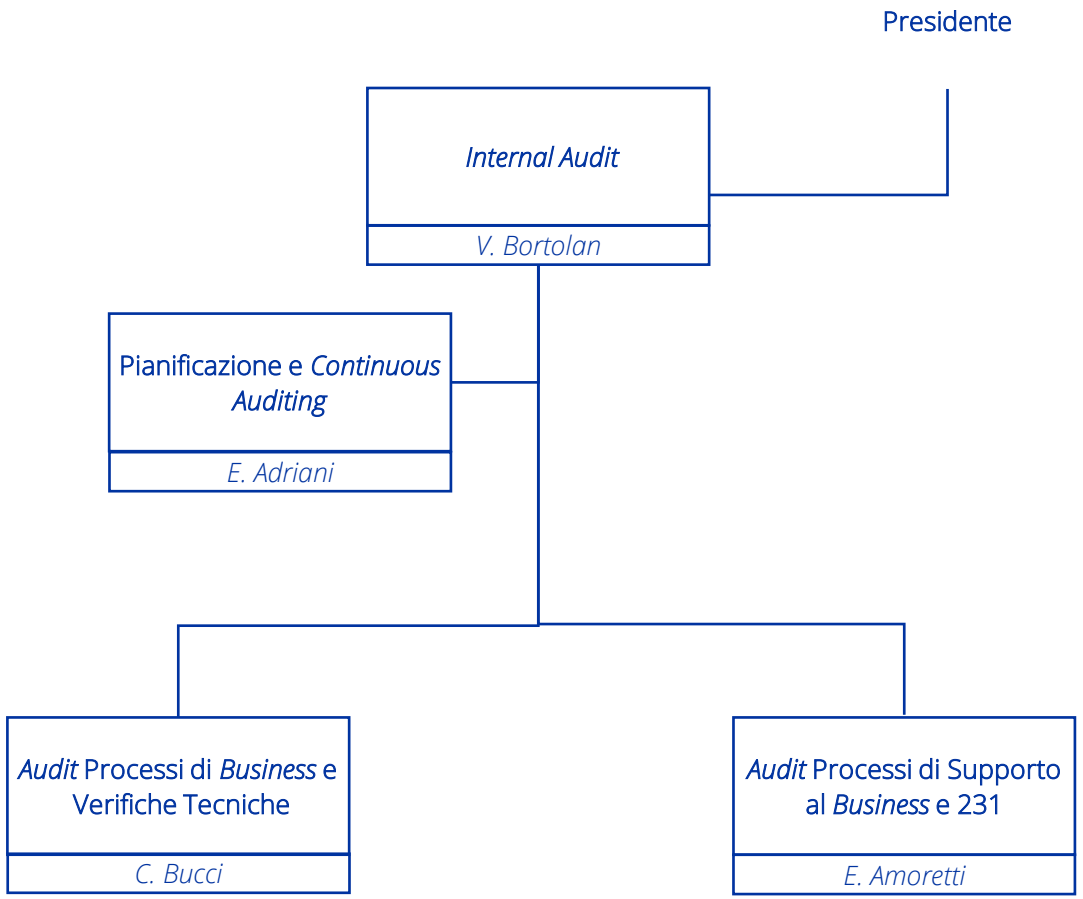

Organigramma *Audit* Processi di *Business e Verifiche Tecniche*

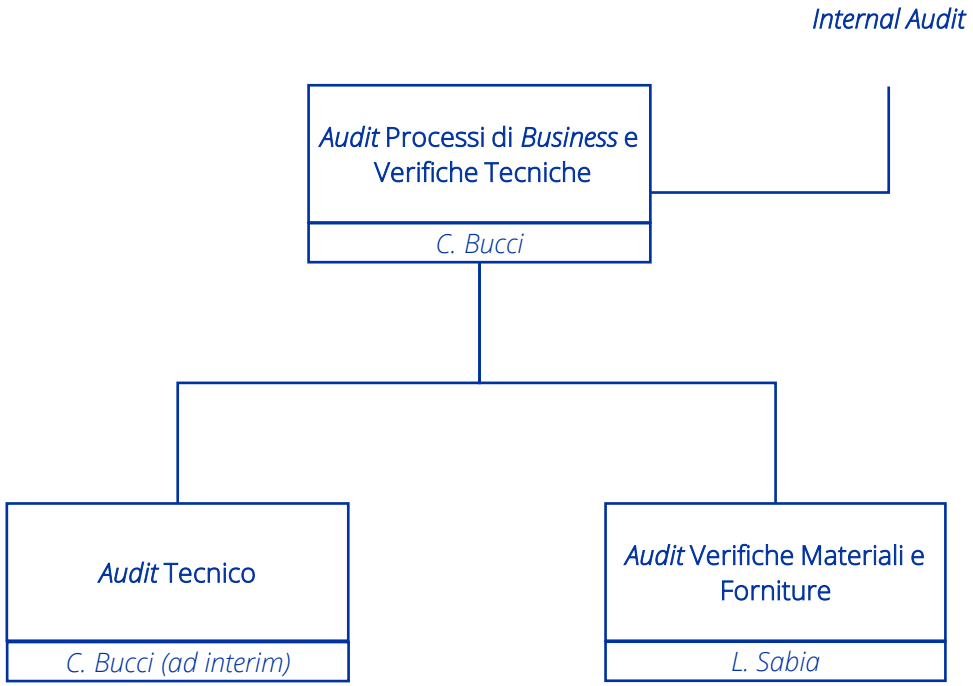
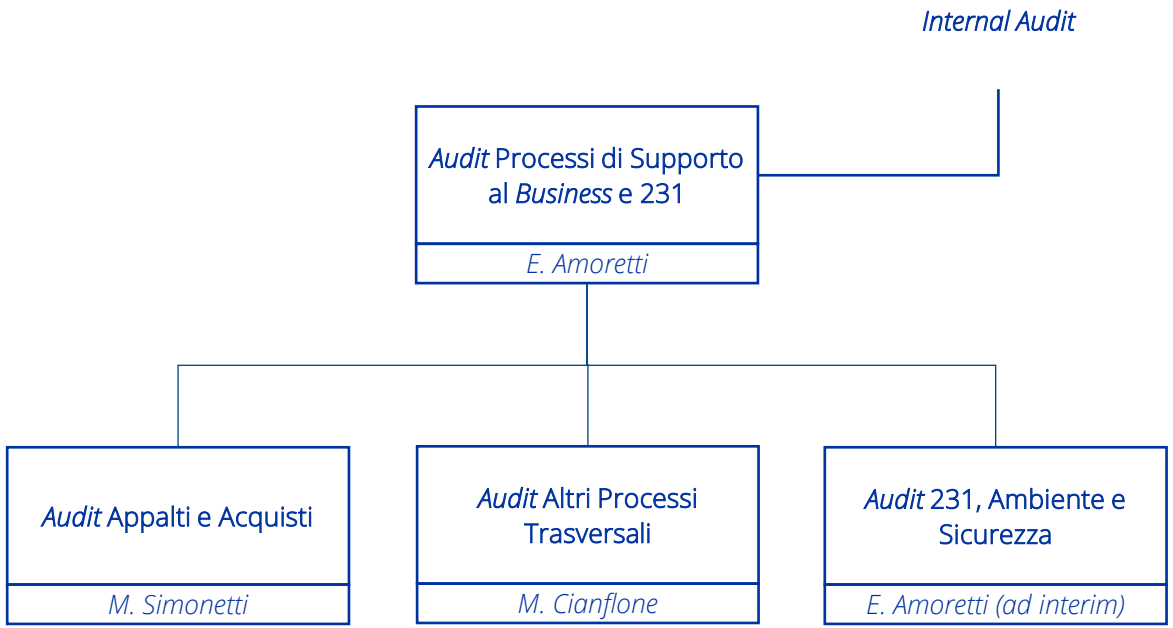
Organigramma *Audit* Processi di Supporto al *Business* e *231*